

CLIMATE DIAGNOSTICS BULLETIN



JANUARY 2010

NEAR REAL-TIME OCEAN / ATMOSPHERE

Monitoring, Assessments, and Prediction

U.S. DEPARTMENT OF COMMERCE
National Oceanic and Atmospheric Administration
National Weather Service
National Centers for Environmental Prediction

CLIMATE DIAGNOSTICS BULLETIN



CLIMATE PREDICTION CENTER
Attn: Climate Diagnostics Bulletin
W/NP52, Room 605, WWBG
Camp Springs, MD 20746-4304

Chief Editor: Gerald D. Bell

Editors: Wei Shi, Michelle L'Heureux, and Michael Halpert

Bulletin Production: Wei Shi

External Collaborators:

Center for Ocean-Atmospheric Prediction Studies (COAPS)

Cooperative Institute for Research in the Atmosphere (CIRA)

Earth & Space Research

International Research Institute for Climate and Society (IRI)

Joint Institute for the Study of the Atmosphere and Ocean (JISAO)

Lamont-Doherty Earth Observatory (LDEO)

NOAA-CIRES, Climate Diagnostics Center

NOAA-AOML, Atlantic Oceanographic and Meteorological Laboratory

NOAA-NESDIS-STAR, Center for Satellite Applications and Research

NOAA-NDBC, National Data Buoy Center

Scripps Institution of Oceanography

Software: Most of the bulletin figures generated at CPC are created using the Grid Analysis and Display System (GrADS).

- Climate Diagnostics Bulletin available on the World Wide Web

The CDB is available on the World Wide Web. The address of the online version of the CDB is:

<http://www.cpc.ncep.noaa.gov/products/CDB>

If you have any problems accessing the bulletin, contact Dr. Wei Shi by E-mail:

Wei.Shi@noaa.gov

Table of Contents

TROPICS

Highlights *page 6*
 Table of Atmospheric Indices *page 7*
 Table of Oceanic Indices *page 8*

FIGURE

Time Series

Southern Oscillation Index (SOI)	T1
Tahiti and Darwin SLP Anomalies	T1
OLR Anomalies	T1
CDAS/Reanalysis SOI & Equatorial SOI	T2
200-hPa Zonal Wind Anomalies	T3
500-hPa Temperature Anomalies	T3
30-hPa and 50-hPa Zonal Wind Anomalies	T3
850-hPa Zonal Wind Anomalies	T4
Equatorial Pacific SST Anomalies	T5

Time-Longitude Sections

Mean and Anomalous Sea Level Pressure	T6
Mean and Anomalous 850-hPa Zonal Wind	T7
Mean and Anomalous OLR	T8
Mean and Anomalous SST	T9
Pentad SLP Anomalies	T10
Pentad OLR Anomalies	T11
Pentad 200-hPa Velocity Potential Anomalies	T12
Pentad 850-hPa Zonal Wind Anomalies	T13
Anomalous Equatorial Zonal Wind	T14
Mean and Anomalous Depth of the 20°C Isotherm	T15

Mean & Anomaly Fields

Depth of the 20°C Isotherm	T16
Subsurface Equatorial Pacific Temperatures	T17
SST	T18
SLP	T19
850-hPa Vector Wind	T20
200-hPa Vector Wind	T21
200-hPa Streamfunction	T22
200-hPa Divergence	T23
200-hPa Velocity Potential and Divergent Wind	T24
OLR	T25
SSM/I Tropical Precipitation Estimates	T26
Cloud Liquid Water	T27
Precipitable Water	T28
Divergence & E-W Divergent Circulation	T29 - T30
Pacific Zonal Wind & N-S Divergent Circulation	T31 - T32

Appendix 1: Outside Contributions

Tropical Drifting Buoys	A1.1
Thermistor Chain Data	A1.2
TAO/TRITON Array Time-Longitude Sections	A1.3 - A1.4

FIGURE

East Pacific SST and Sea Level	A1.5
Pacific Wind Stress and Anomalies	A1.6
Satellite-Derived Surface Currents	A1.7 - A1.8

FORECAST FORUM

Discussion *page 49*

Canonical Correlation Analysis Forecasts	F1 - F2
NCEP Coupled Model Forecasts	F3 - F4
NCEP Markov Model Forecasts	F5 - F6
LDEO Model Forecasts	F7 - F8
Linear Inverse Modeling Forecasts	F9 - F10
Scripps/MPI Hybrid Coupled Model Forecast	F11
ENSO-CLIPER Model Forecast	F12
Model Forecasts of Niño 3.4	F13

EXTRATROPICS

Highlights *page 64*

Table of Teleconnection Indices *page 66*

Global Surface Temperature	E1
Temperature Anomalies (Land Only)	E2
Global Precipitation	E3
Regional Precipitation Estimates	E4 - E5
U. S. Precipitation	E6

Northern Hemisphere

Teleconnection Indices	E7
Mean and Anomalous SLP	E8
Mean and Anomalous 500-hPa heights	E9
Mean and Anomalous 300-hPa Wind Vectors	E10
500-hPa Persistence	E11
Time-Longitude Sections of 500-hPa Height Anomalies	E12
700-hPa Storm Track	E13

Southern Hemisphere

Mean and Anomalous SLP	E14
Mean and Anomalous 500-hPa heights	E15
Mean and Anomalous 300-hPa Wind Vectors	E16
500-hPa Persistence	E17
Time-Longitude Sections of 500-hPa Height Anomalies	E18

Stratosphere

Height Anomalies	S1 - S2
Temperatures	S3 - S4
Ozone	S5 - S6
Vertical Component of EP Flux	S7
Ozone Hole	S8

Appendix 2: Additional Figures

Arctic Oscillation and 500-hPa Anomalies	A2.1
Snow Cover	A2.2

Tropical Highlights - January 2010

A strong El Niño persisted during January 2010, as the sea surface temperatures (SSTs) remained well above average across the central and eastern equatorial Pacific Ocean (**Fig. T18**). The latest monthly Niño-region SST indices were +1.6°C for the Niño-3.4 region and +1.4°C for the Niño-4 region. (**Table T2, Fig. T5**). The oceanic thermocline, measured by the depth of the 20°C isotherm, remained deeper than average across the equatorial Pacific (**Figs. T15, T16**), with sub-surface temperatures in the eastern Pacific reaching +1°C to +5°C above average (**Fig. T17**).

Also consistent with El Niño, convection was enhanced over the central equatorial Pacific (**Figs. T25, T26 and E3**), and low-level westerly and upper-level easterly wind anomalies were present over the equatorial Pacific (**Figs. T20, T21**). However, tropical convection showed considerable week-to-week variability over Indonesia (**Fig. T11**).

For the latest status of the ENSO cycle see the ENSO Diagnostic Discussion at:
http://www.cpc.ncep.noaa.gov/products/analysis_monitoring/enso_advisory/index.html

MONTH	SLP ANOMALIES		TAHITI minus DARWIN SOI	850-hPa ZONAL WIND INDEX			200-hPa WIND INDEX	OLR Index
	TAHITI	DARWIN		5N-5S 135E-180	5N-5S 175W-140W	5N-5S 135W-120W		
JAN 10	-2.6	-0.3	-1.5	0.1	0.2	-0.6	-0.8	5N-5S 160E-160W -1.9
DEC 09	-1.0	0.6	-1.0	0.3	-0.7	-1.8	-1.2	-1.5
NOV 09	-1.1	0.2	-0.8	1.1	0.1	-1.0	-0.9	0.0
OCT 09	-1.8	0.8	-1.7	-0.9	-1.2	-1.5	-1.4	-0.2
SEP 09	0.0	-0.6	0.3	-0.7	0.3	0.1	1.5	-0.6
AUG 09	-0.7	0.3	-0.7	-0.1	-0.6	-1.0	-0.6	0.2
JUL 09	0.4	0.3	0.1	0.0	0.4	-0.6	0.8	-0.8
JUN 09	-0.1	0.4	-0.3	0.2	-0.5	-1.5	-0.4	0.3
MAY 09	-0.9	-0.3	-0.4	0.6	0.2	-0.4	-0.3	0.8
APR 09	0.9	-0.1	0.7	1.5	0.8	0.2	0.3	1.0
MAR 09	0.9	1.1	-0.1	0.8	0.7	0.0	1.5	1.4
FEB 09	1.7	-1.2	1.8	3.0	1.4	-0.1	1.9	1.7
JAN 09	1.6	-0.2	1.2	2.0	0.9	-0.8	0.9	1.8

TABLE T1 - Atmospheric index values for the most recent 12 months. Indices are standardized by the mean annual standard deviation, except for the Tahiti and Darwin SLP anomalies which are in units of hPa. Positive (negative) values of 200-hPa zonal wind index imply westerly (easterly) anomalies. Positive (negative) values of 850-hPa zonal wind indices imply easterly (westerly) anomalies.

MONTH	PACIFIC SST				ATLANTIC SST		Global							
	NIÑO 1+2 0-10°S 90°W-80°W	NIÑO 3 5°N-5°S 150°W-90- °W	NIÑO 3.4 5°N-5°S 170°W-12- 0°W	NIÑO 4 5°N-5°S 160°E-150- °W	N. ATL 5N-20N 60W-30W	S. ATL 0-20S 30W-10E								
JAN 10	0.2	24.7	1.0	26.6	1.6	28.1	1.4	29.6	0.7	26.5	0.7	26.2	0.7	28.2
DEC 09	0.3	23.1	1.6	26.7	1.8	28.3	1.4	29.7	0.5	27.1	0.5	25.1	0.7	28.2
NOV 09	0.5	22.1	1.3	26.2	1.7	28.2	1.5	29.9	0.5	27.9	0.5	24.1	0.6	28.1
OCT 09	0.0	20.9	0.8	25.7	1.0	27.6	1.2	29.6	0.6	28.5	0.6	23.6	0.5	27.8
SEP 09	0.3	20.8	0.8	25.7	0.8	27.5	0.8	29.3	0.5	28.4	0.5	23.2	0.5	27.6
AUG 09	0.8	21.6	1.0	25.9	0.8	27.5	0.8	29.2	0.3	27.9	0.3	23.2	0.5	27.5
JUL 09	0.9	22.7	1.0	26.6	0.9	28.0	0.6	29.2	0.3	27.3	0.3	24.0	0.5	27.8
JUN 09	0.7	23.7	0.7	27.1	0.6	28.1	0.6	29.2	-0.1	26.6	0.5	25.3	0.5	28.3
MAY 09	0.6	24.9	0.4	27.4	0.3	28.0	0.3	29.0	-0.2	26.0	0.9	26.9	0.4	28.7
APR 09	0.5	26.0	0.0	27.4	-0.2	27.5	0.0	28.4	0.1	25.8	0.7	27.5	0.2	28.6
MAR 09	-0.1	26.4	-0.6	26.4	-0.5	26.7	-0.3	27.8	0.0	25.4	0.6	27.5	0.0	28.2
FEB 09	-0.1	26.0	-0.6	25.8	-0.7	26.0	-0.7	27.4	0.0	25.4	0.3	26.7	0.0	27.7
JAN 09	-0.2	24.3	-0.6	25.0	-1.0	25.5	-0.7	27.4	0.4	26.3	0.3	25.7	0.0	27.5

TABLE T2. Mean and anomalous sea surface temperature (°C) for the most recent 12 months. Anomalies are departures from the 1971–2000 adjusted OI climatology (Smith and Reynolds 1998, *J. Climate*, **11**, 3320–3323).

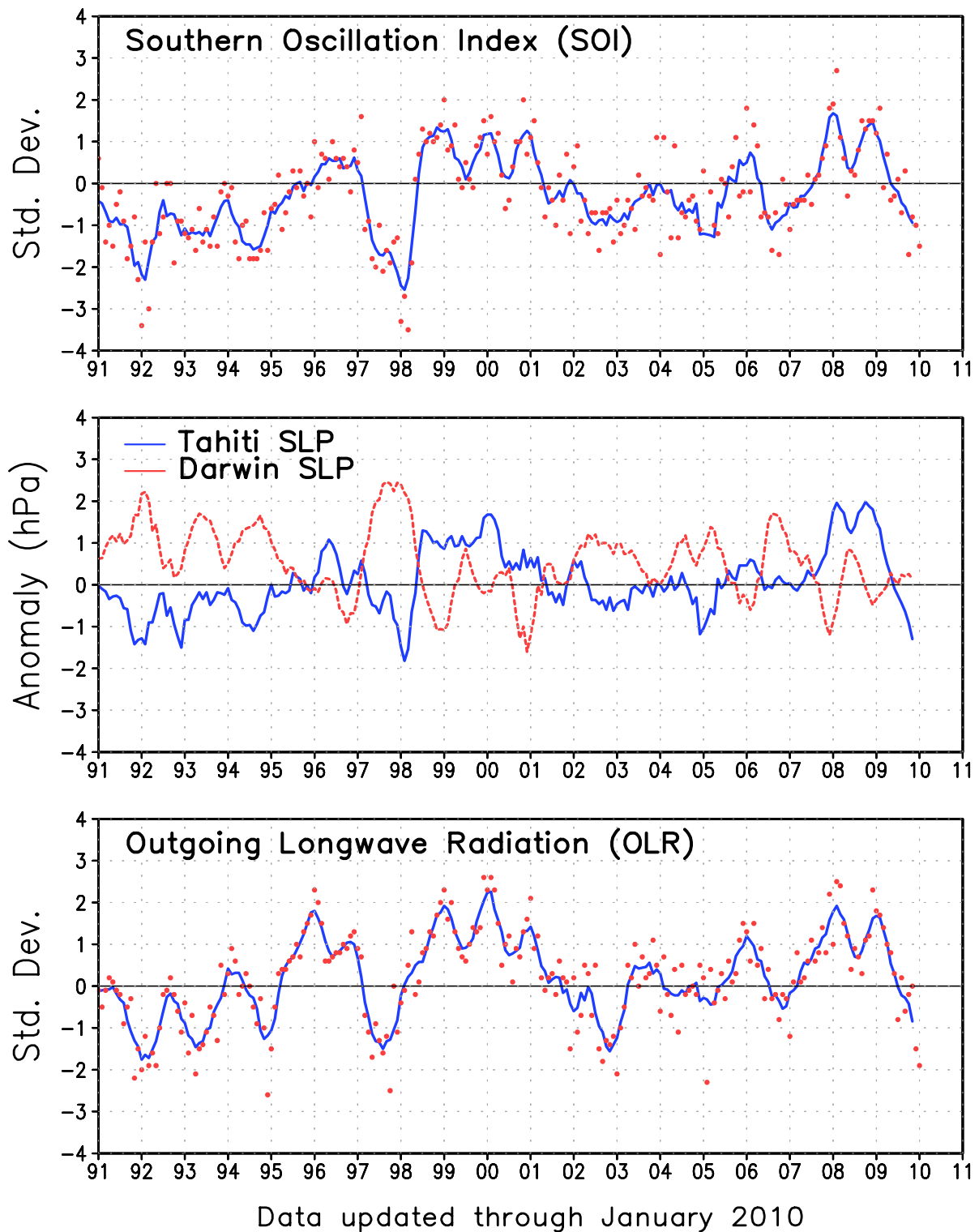

FIGURE T1. Five-month running mean of the Southern Oscillation Index (SOI) (top), sea-level pressure anomaly (hPa) at Darwin and Tahiti (middle), and outgoing longwave radiation anomaly (OLR) averaged over the area 5N-5S, 160E-160W (bottom). Anomalies in the top and middle panels are departures from the 1951-1980 base period means and are normalized by the mean annual standard deviation. Anomalies in the bottom panel are departures from the 1979-1995 base period means. Individual monthly values are indicated by “x”s in the top and bottom panels. The x-axis labels are centered on July.

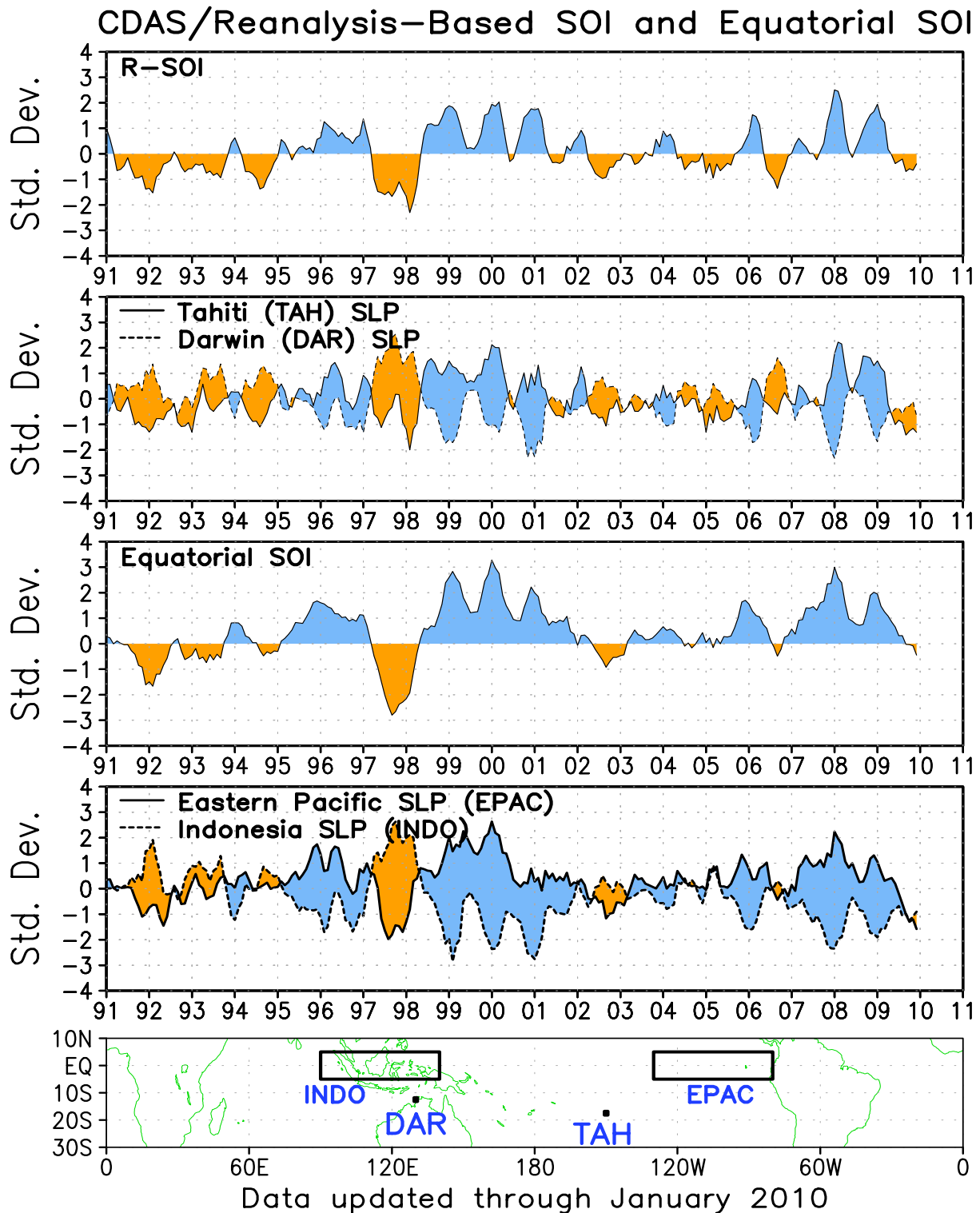

FIGURE T2. Three-month running mean of a CDAS/Reanalysis-derived (a) Southern Oscillation Index (RSOI), (b) standardized pressure anomalies near Tahiti (solid) and Darwin (dashed), (c) an equatorial SOI ([EPAC] - [INDO]), and (d) standardized equatorial pressure anomalies for (EPAC) (solid) and (INDO) (dashed). Anomalies are departures from the 1979–95 base period means and are normalized by the mean annual standard deviation. The equatorial SOI is calculated as the normalized difference between the standardized anomalies averaged between 5°N–5°S, 80°W–130°W (EPAC) and 5°N–5°S, 90°E–140°E (INDO).

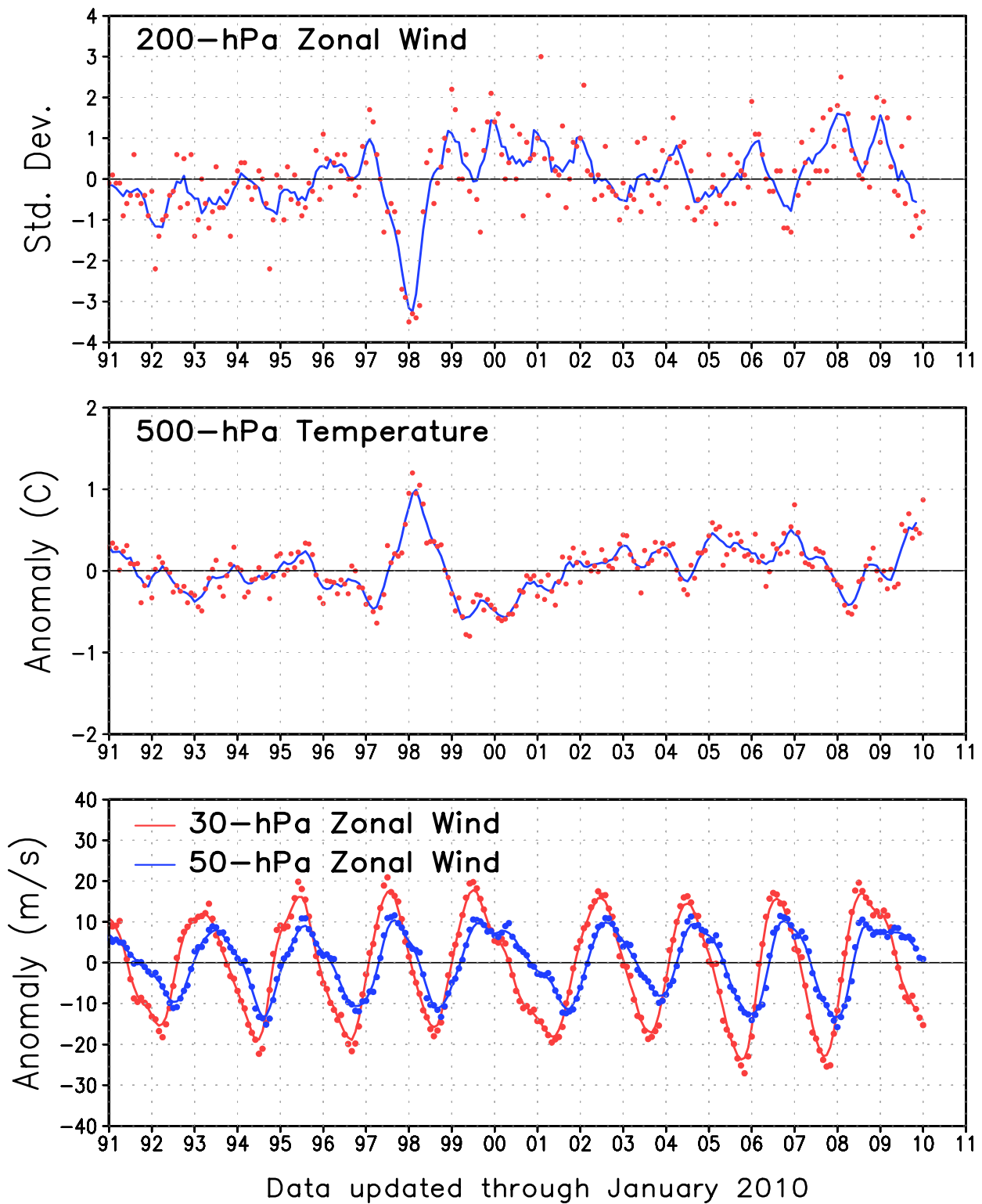

FIGURE T3. Five-month running mean (solid lines) and individual monthly mean (dots) of the 200-hPa zonal wind anomalies averaged over the area 5N-5S, 165W-110W (top), the 500-hPa virtual temperature anomalies averaged over the latitude band 20N-20S (middle), and the equatorial zonally-averaged zonal wind anomalies at 30-hPa (red) and 50-hPa (blue) (bottom). In the top panel, anomalies are normalized by the mean annual standard deviation. Anomalies are departures from the 1979-1995 base period means. The x-axis labels are centered on January.

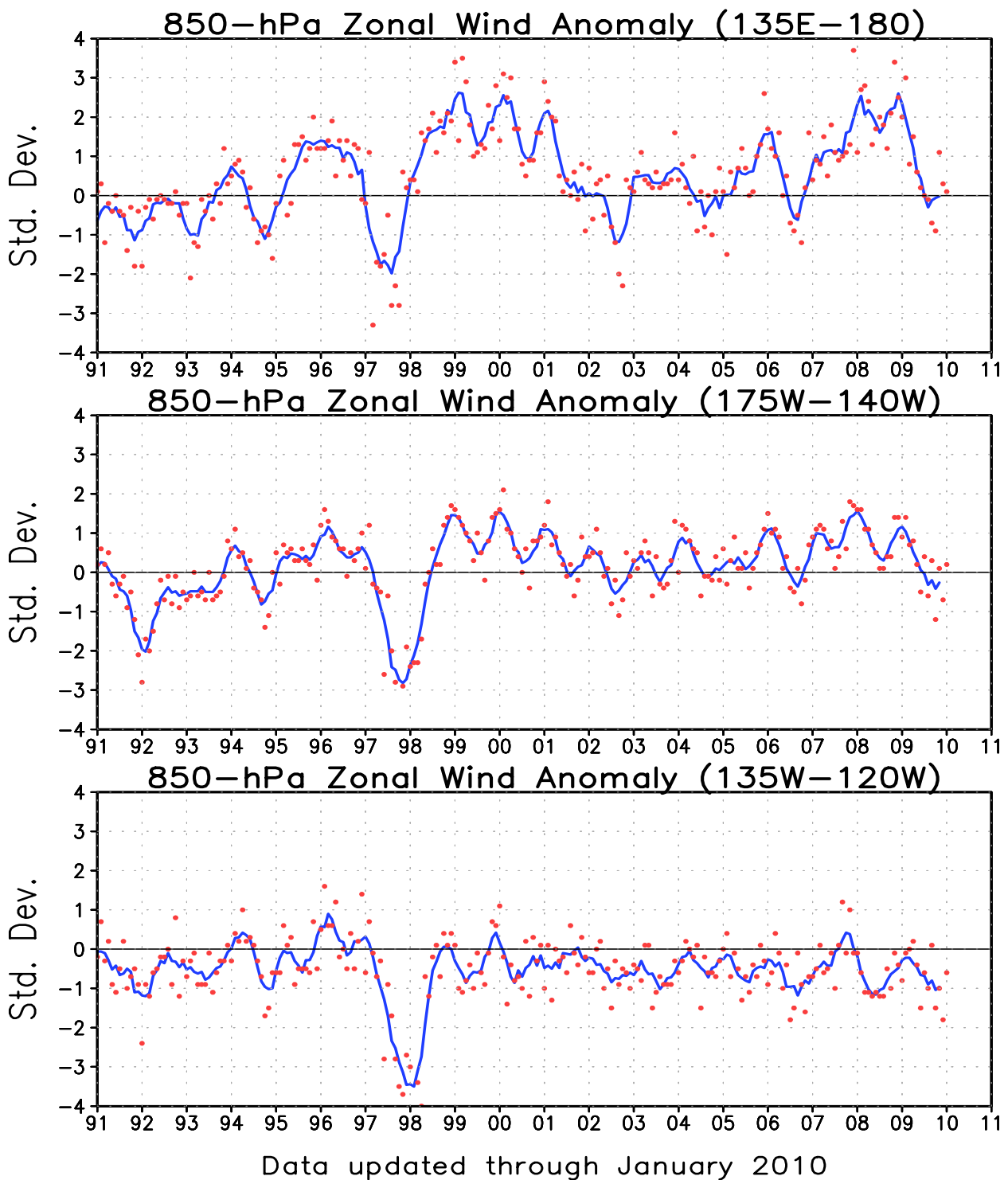

FIGURE T4. Five-month running mean (solid line) and individual monthly mean (dots) of the standardized 850-hPa zonal wind anomaly index in the latitude belt 5N-5S for 135E-180 (top), 175W-140W (middle) and 135W-120W (bottom). Anomalies are departures from the 1979-1995 base period means and are normalized by the mean annual standard deviation. The x-axis labels are centered on January. Positive (negative) values indicate easterly (westerly) anomalies.

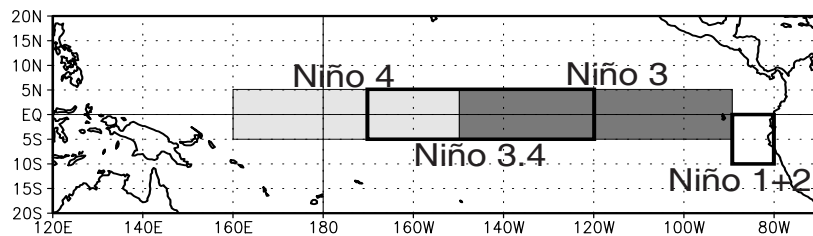
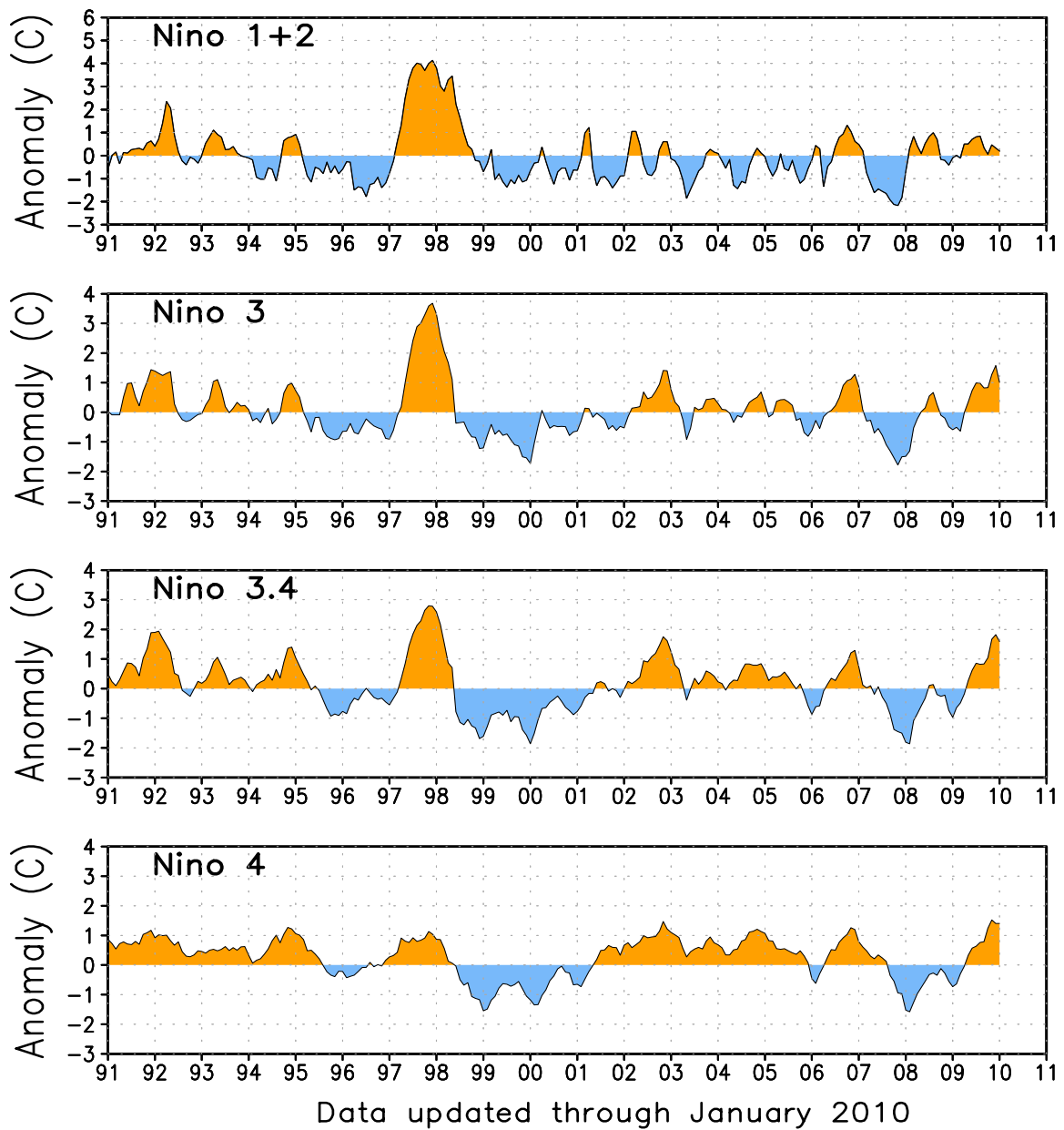

FIGURE T5. Niño region indices, calculated as the area-averaged sea surface temperature anomalies (C) for the specified region. The Niño 1+2 region (top) covers the extreme eastern equatorial Pacific between 0-10S, 90W-80W. The Niño-3 region (2nd from top) spans the eastern equatorial Pacific between 5N-5S, 150W-90W. The Niño 3.4 region (3rd from top) spans the east-central equatorial Pacific between 5N-5S, 170W-120W. The Niño 4 region (bottom) spans the date line and covers the area 5N-5S, 160E-150W. Anomalies are departures from the 1971-2000 base period monthly means (*Smith and Reynolds 1998, J. Climate, 11, 3320-3323*). Monthly values of each index are also displayed in [Table 2](#).

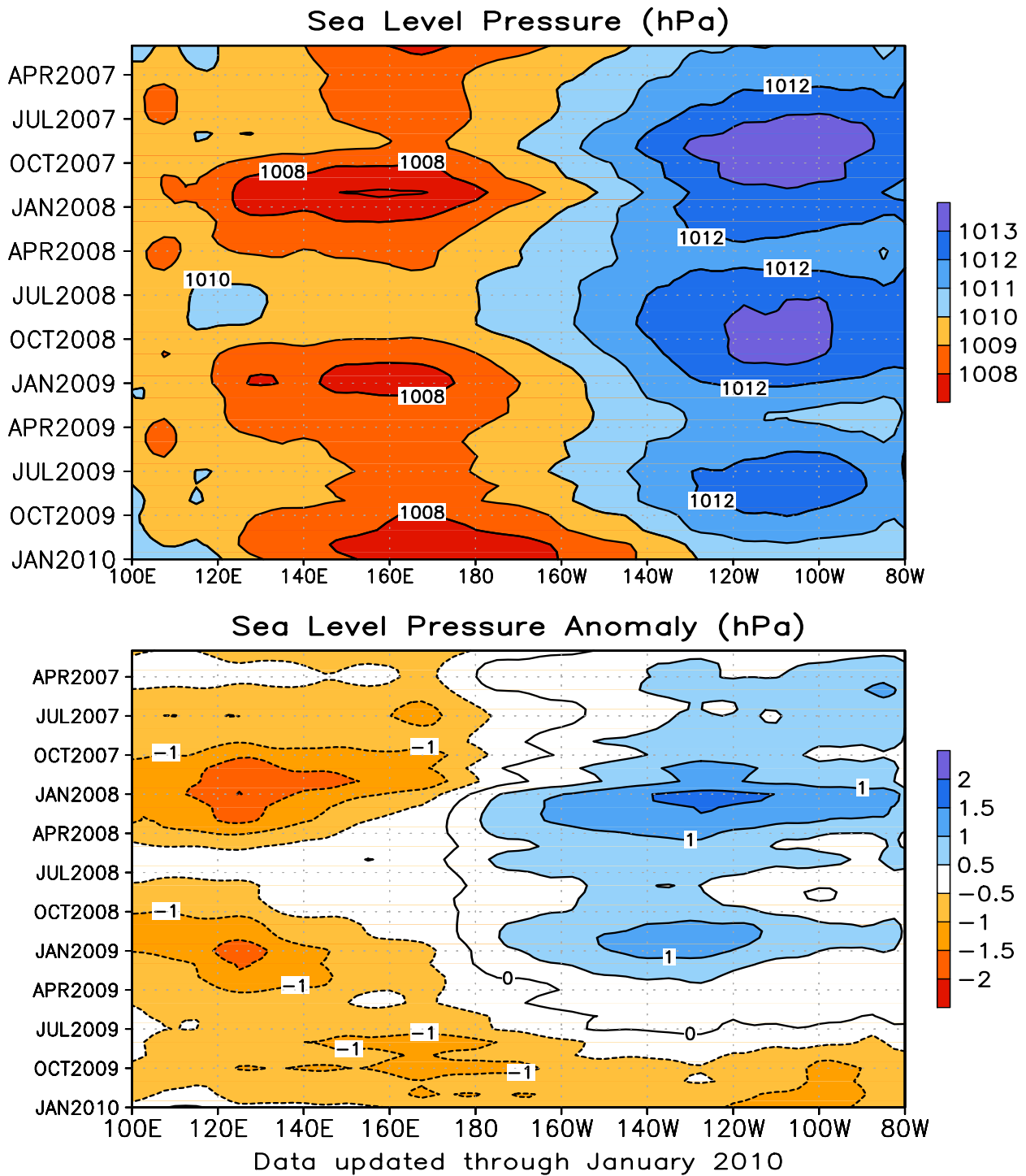

FIGURE T6. Time-longitude section of mean (top) and anomalous (bottom) sea level pressure (SLP) averaged between 5N-5S (CDAS/Reanalysis). Contour interval is 1.0 hPa (top) and 0.5 hPa (bottom). Dashed contours in bottom panel indicate negative anomalies. Anomalies are departures from the 1979-1995 base period monthly means. The data are smoothed temporally using a 3-month running average.

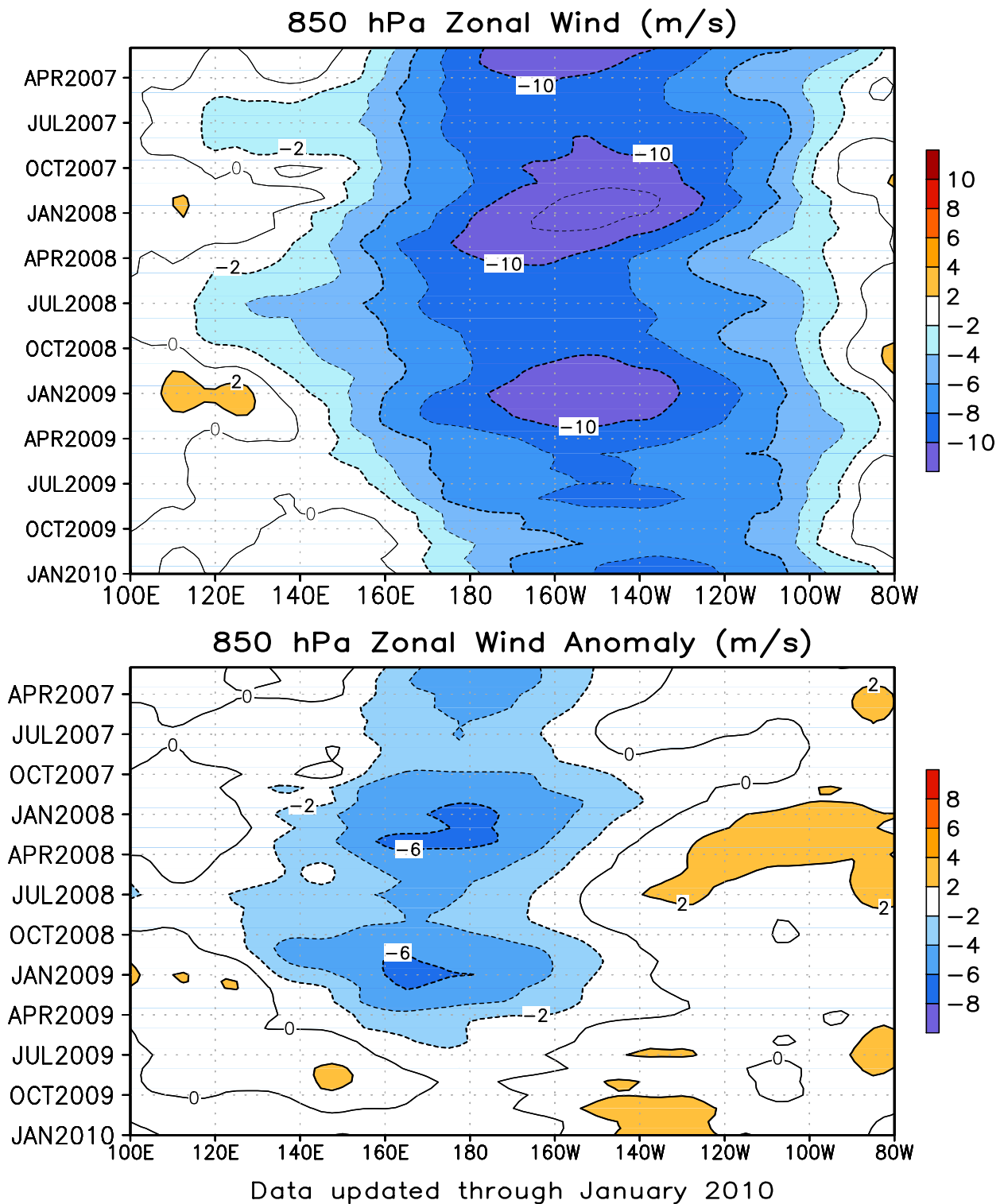

FIGURE T7. Time-longitude section of mean (top) and anomalous (bottom) 850-hPa zonal wind averaged between 5N-5S (CDAS/Reanalysis). Contour interval is 2 ms^{-1} . Blue shading and dashed contours indicate easterlies (top) and easterly anomalies (bottom). Anomalies are departures from the 1979-1995 base period monthly means. The data are smoothed temporally using a 3-month running average.

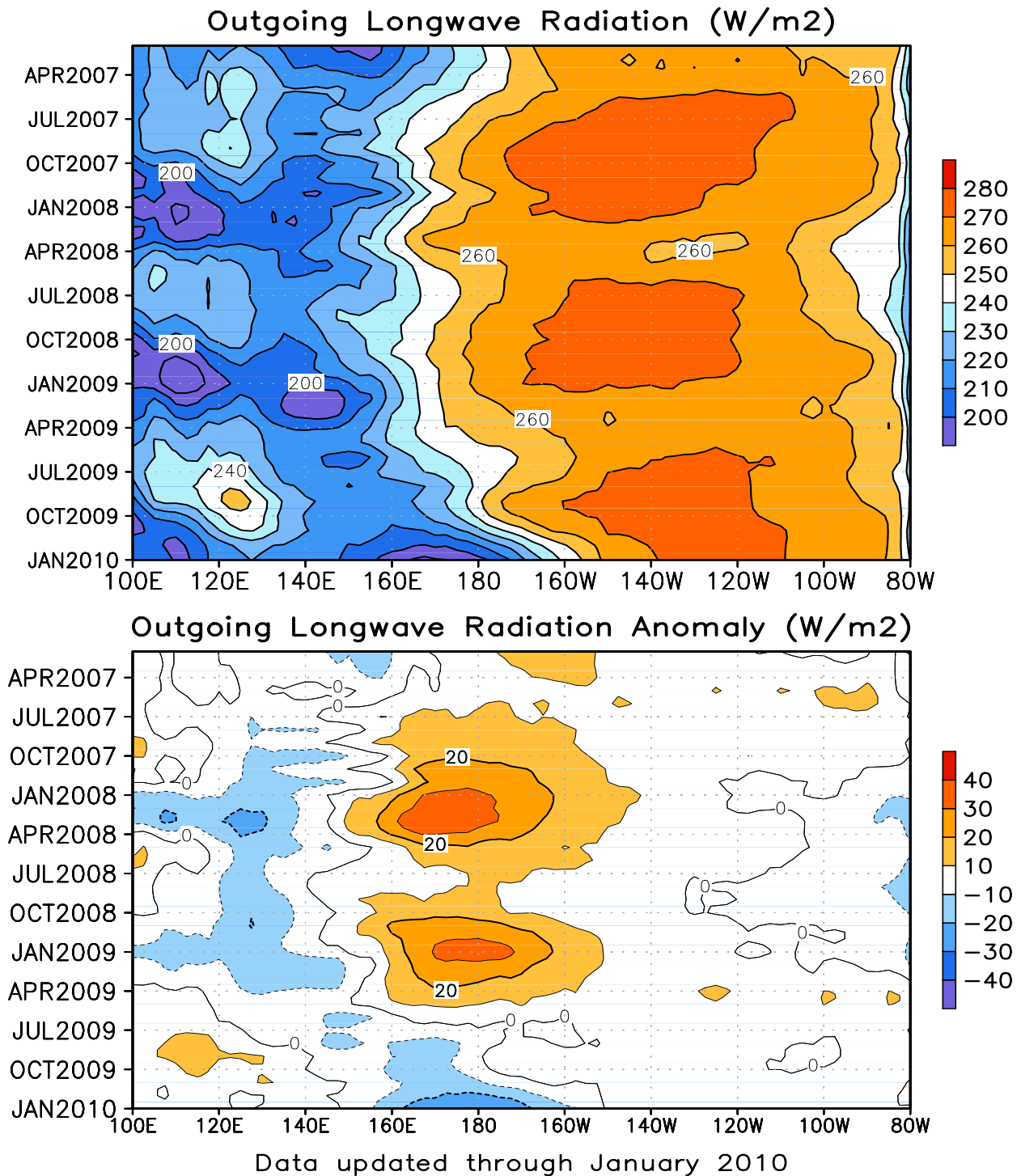

FIGURE T8. Time-longitude section of mean (top) and anomalous (bottom) outgoing longwave radiation (OLR) averaged between 5N-5S. Contour interval is 10 Wm⁻². Dashed contours in bottom panel indicate negative OLR anomalies. Anomalies are departures from the 1979-1995 base period monthly means. The data are smoothed temporally using a 3-month running average.

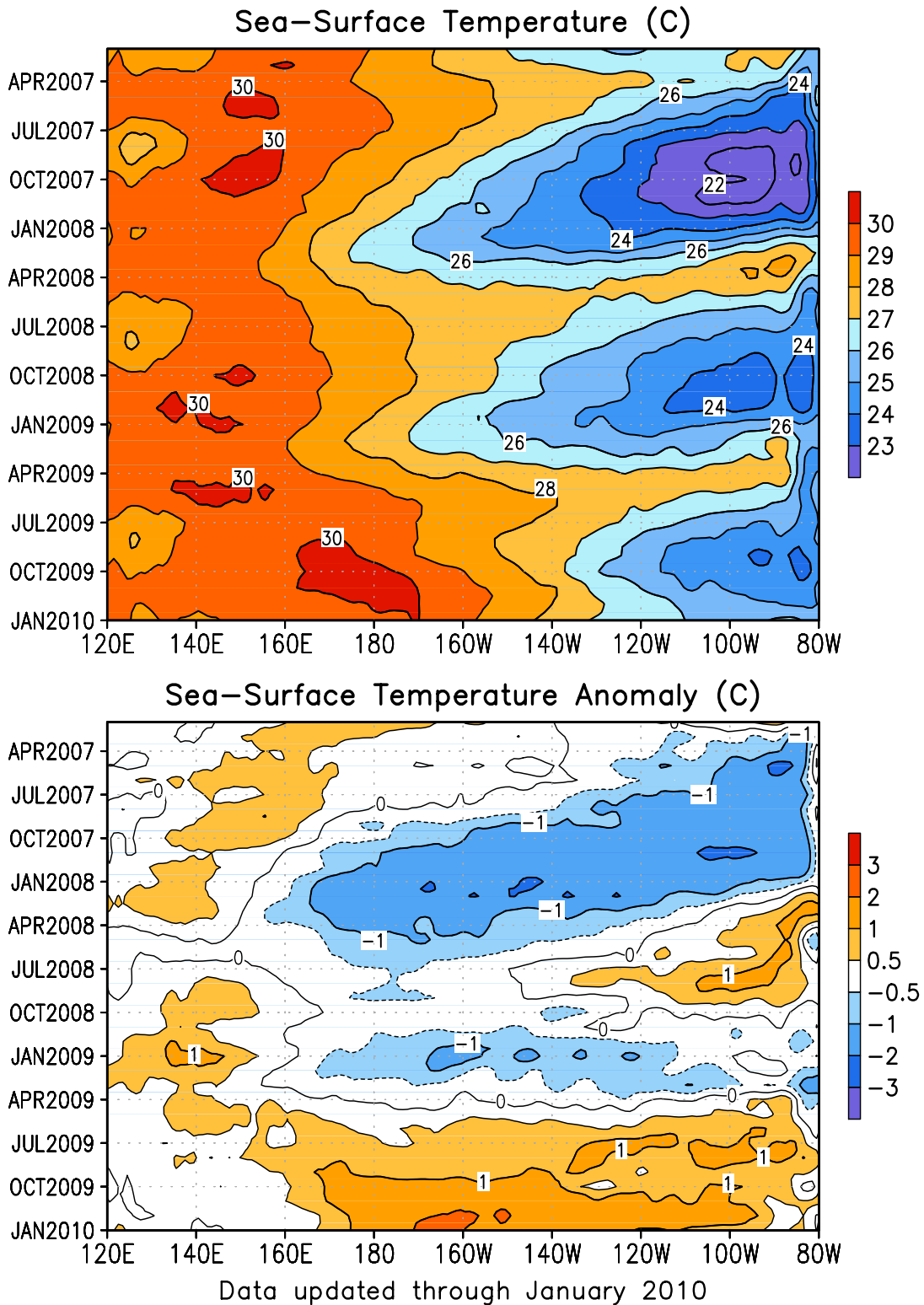

FIGURE T9. Time-longitude section of monthly mean (top) and anomalous (bottom) sea surface temperature (SST) averaged between 5N-5S. Contour interval is 1C (top) and 0.5C (bottom). Dashed contours in bottom panel indicate negative anomalies. Anomalies are departures from the 1971-2000 base period means (Smith and Reynolds 1998, *J. Climate*, **11**, 3320-3323).

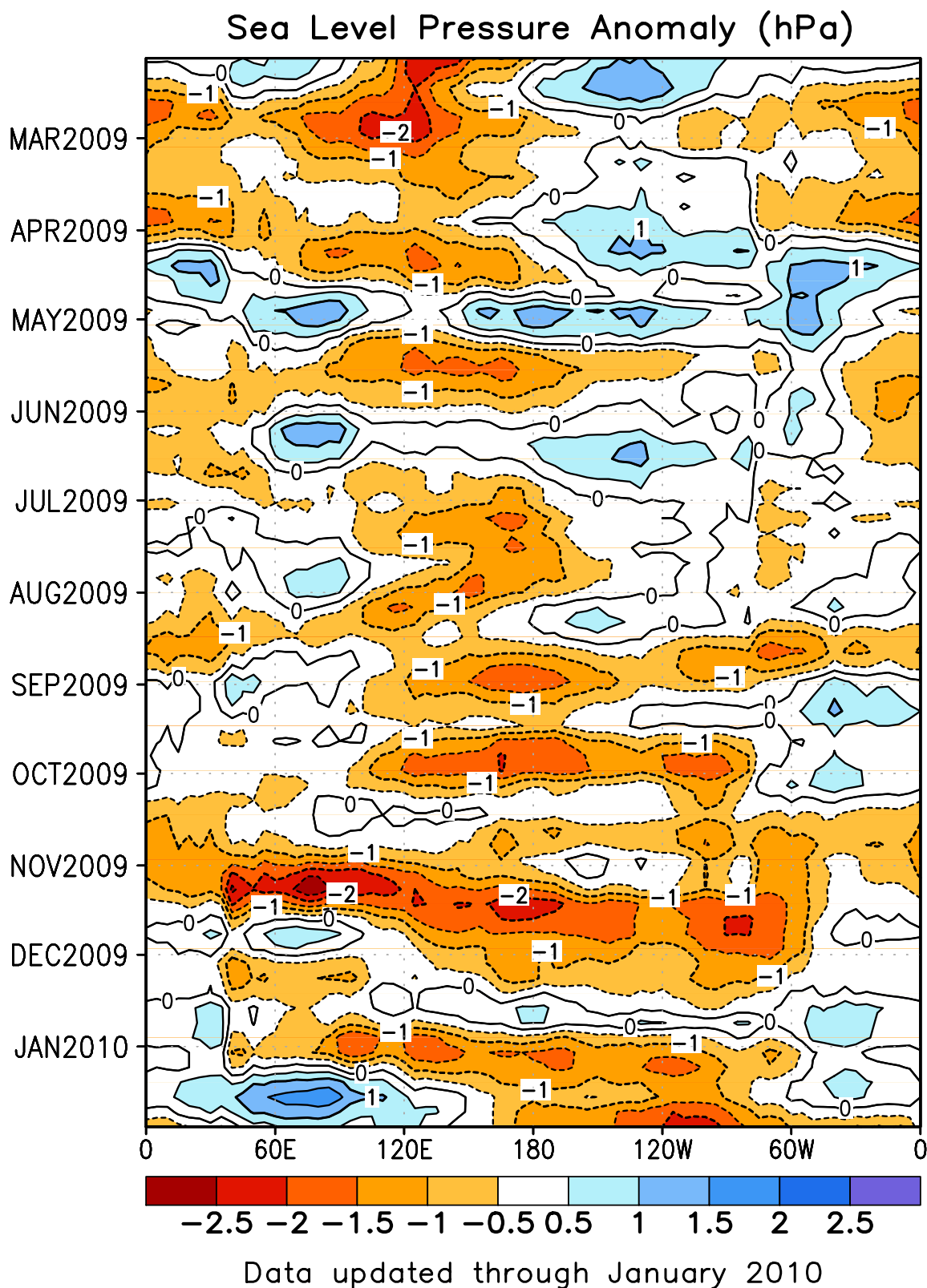
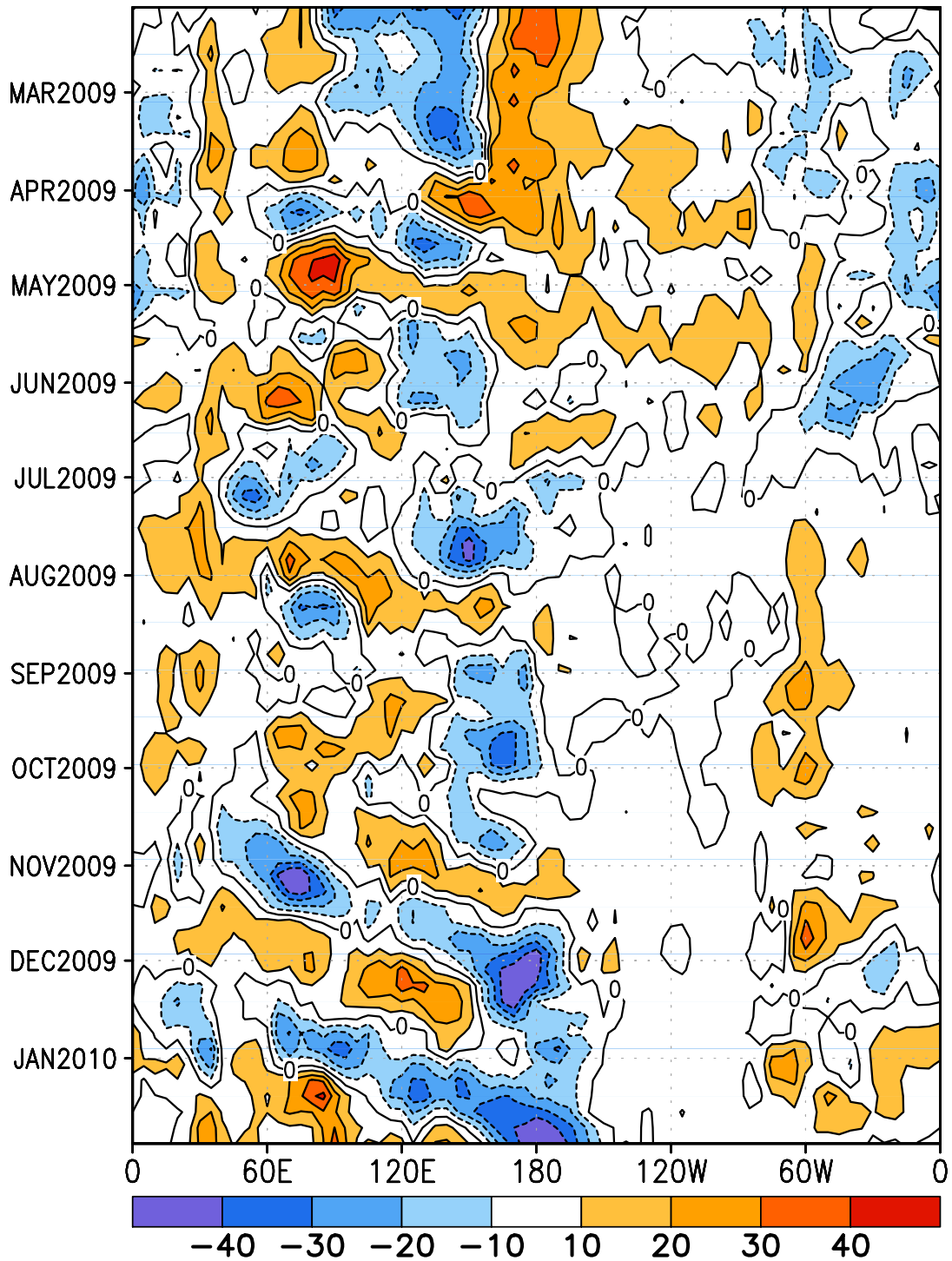

FIGURE T10. Time-longitude section of anomalous sea level pressure (hPa) averaged between 5N-5S (CDAS/Reanalysis). Contour interval is 1 hPa. Dashed contours indicate negative anomalies. Anomalies are departures from the 1979-1995 base period pentad means. The data are smoothed temporally using a 3-point running average.

Outgoing Longwave Radiation Anomaly (W/m²)



Data updated through January 2010

FIGURE T11. Time-longitude section of anomalous outgoing longwave radiation averaged between 5N-5S. Contour interval is 15 Wm⁻². Dashed contours indicate negative anomalies. Anomalies are departures from the 1979-1995 base period pentad means. The data are smoothed temporally using a 3-point running average.

200-hPa Velocity Potential Anomaly

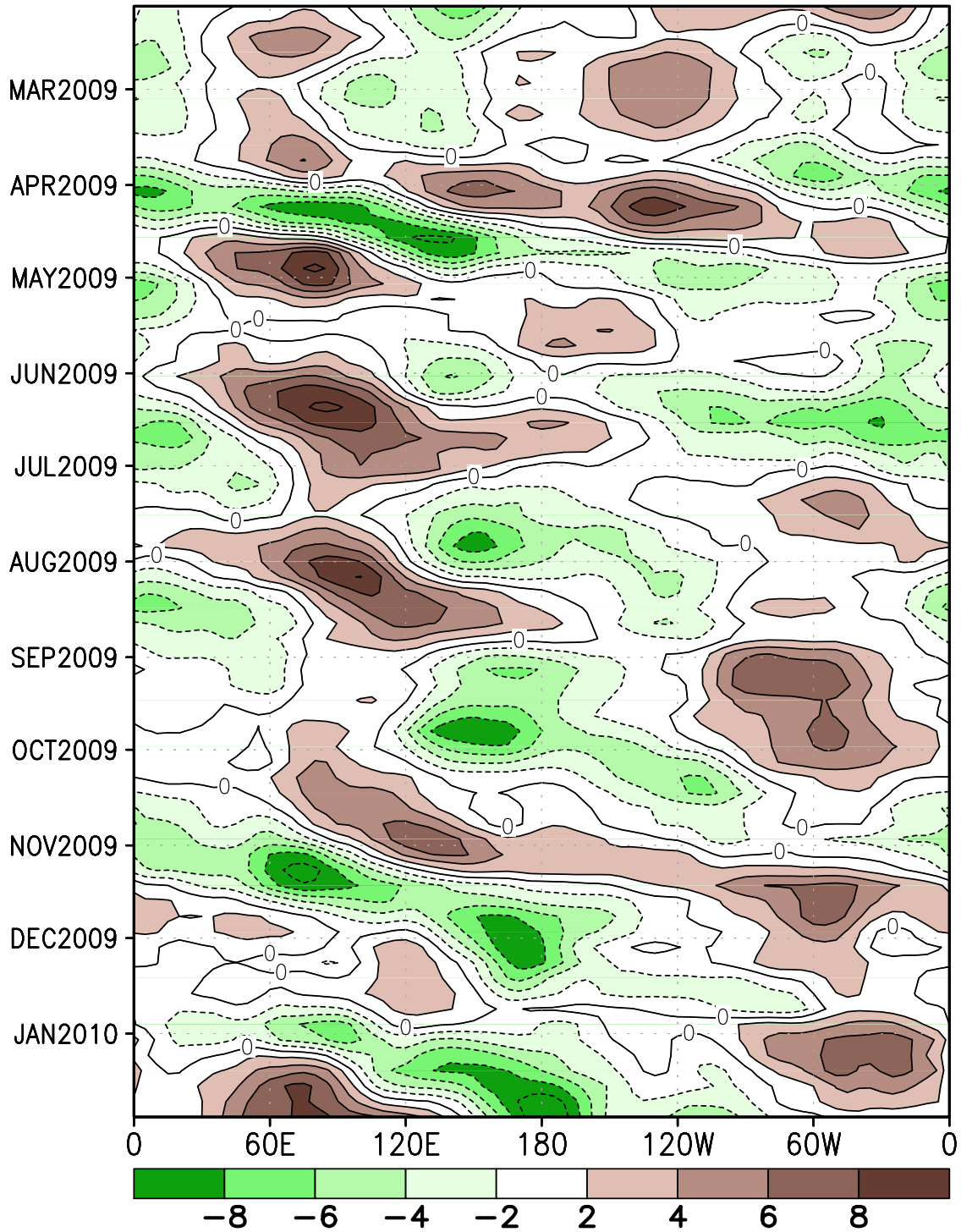

Data updated through January 2010

FIGURE T12. Time-longitude section of anomalous 200-hPa velocity potential averaged between 5N-5S (CDAS/Re-analysis). Contour interval is $3 \times 10^6 \text{ m}^2 \text{ s}^{-1}$. Dashed contours indicate negative anomalies. Anomalies are departures from the 1979-1995 base period pentad means. The data are smoothed temporally using a 3-point running average.

850-hPa Zonal Wind Anomaly (m/s)

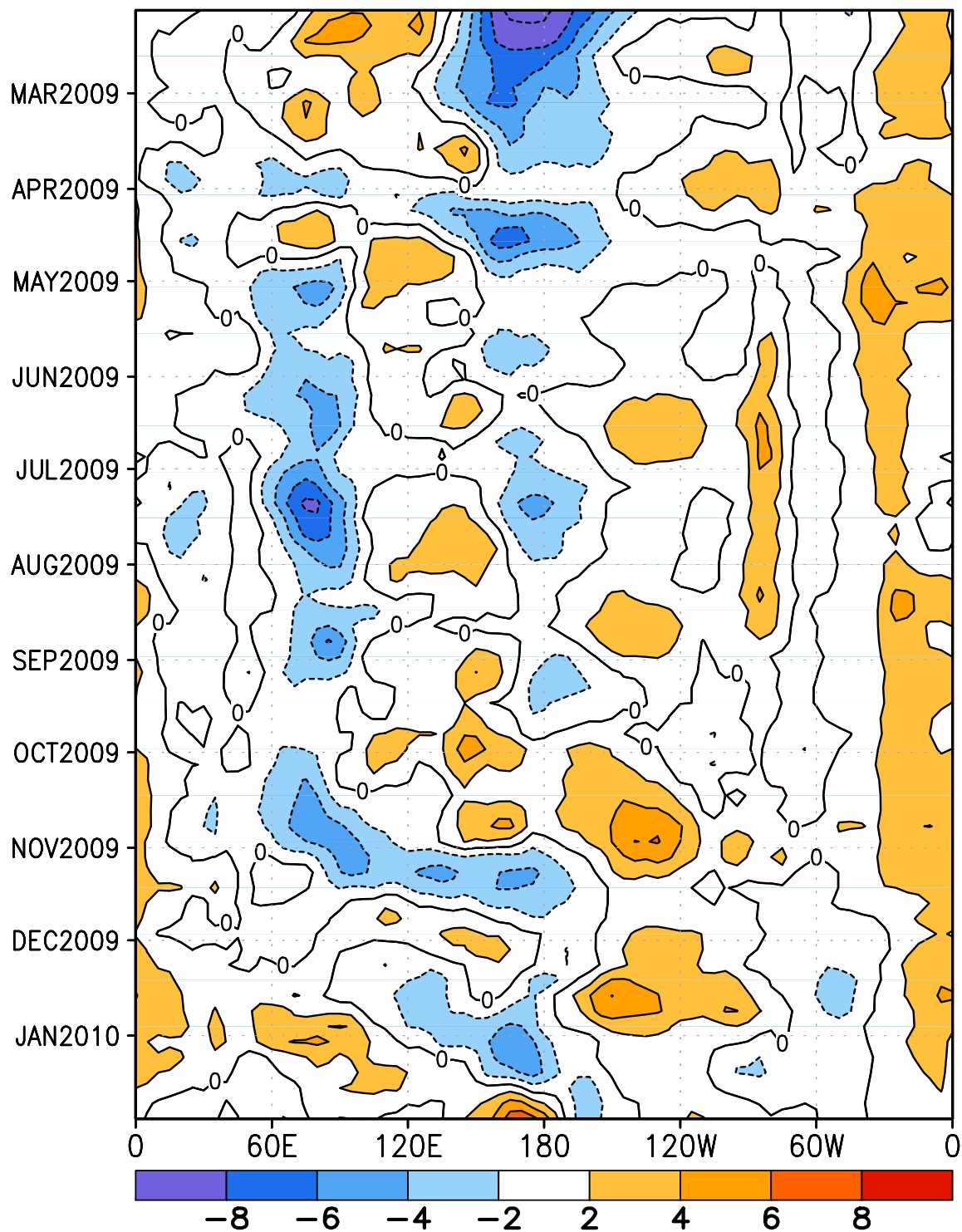

Data updated through January 2010

FIGURE T13. Time-longitude section of anomalous 850-hPa zonal wind averaged between 5N-5S (CDAS/Reanalysis). Contour interval is 2 ms^{-1} . Dashed contours indicate negative anomalies. Anomalies are departures from the 1979-1995 base period pentad means. The data are smoothed temporally by using a 3-point running average.

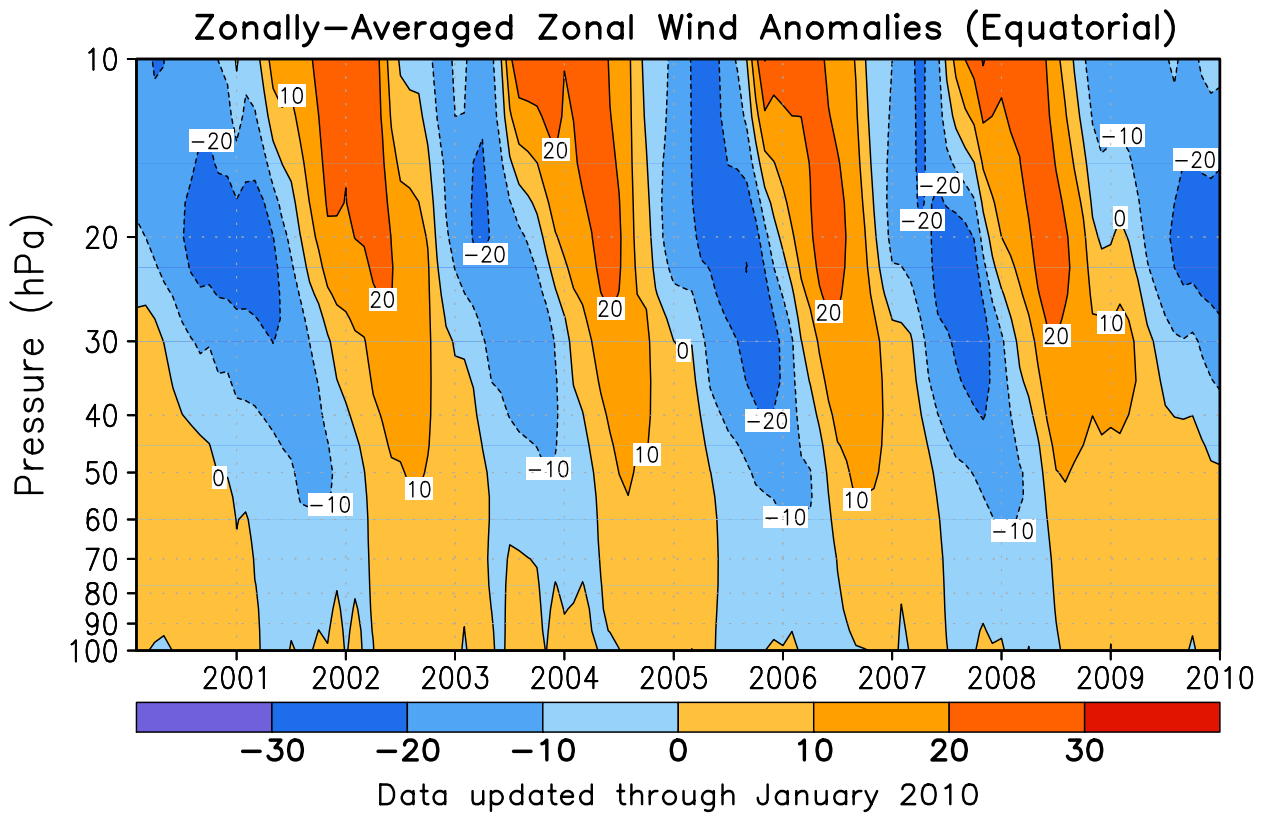

FIGURE T14. Equatorial time-height section of anomalous zonally-averaged zonal wind (m s^{-1}) (CDAS/Reanalysis). Contour interval is 10 m s^{-1} . Anomalies are departures from the 1979-1995 base period monthly means.

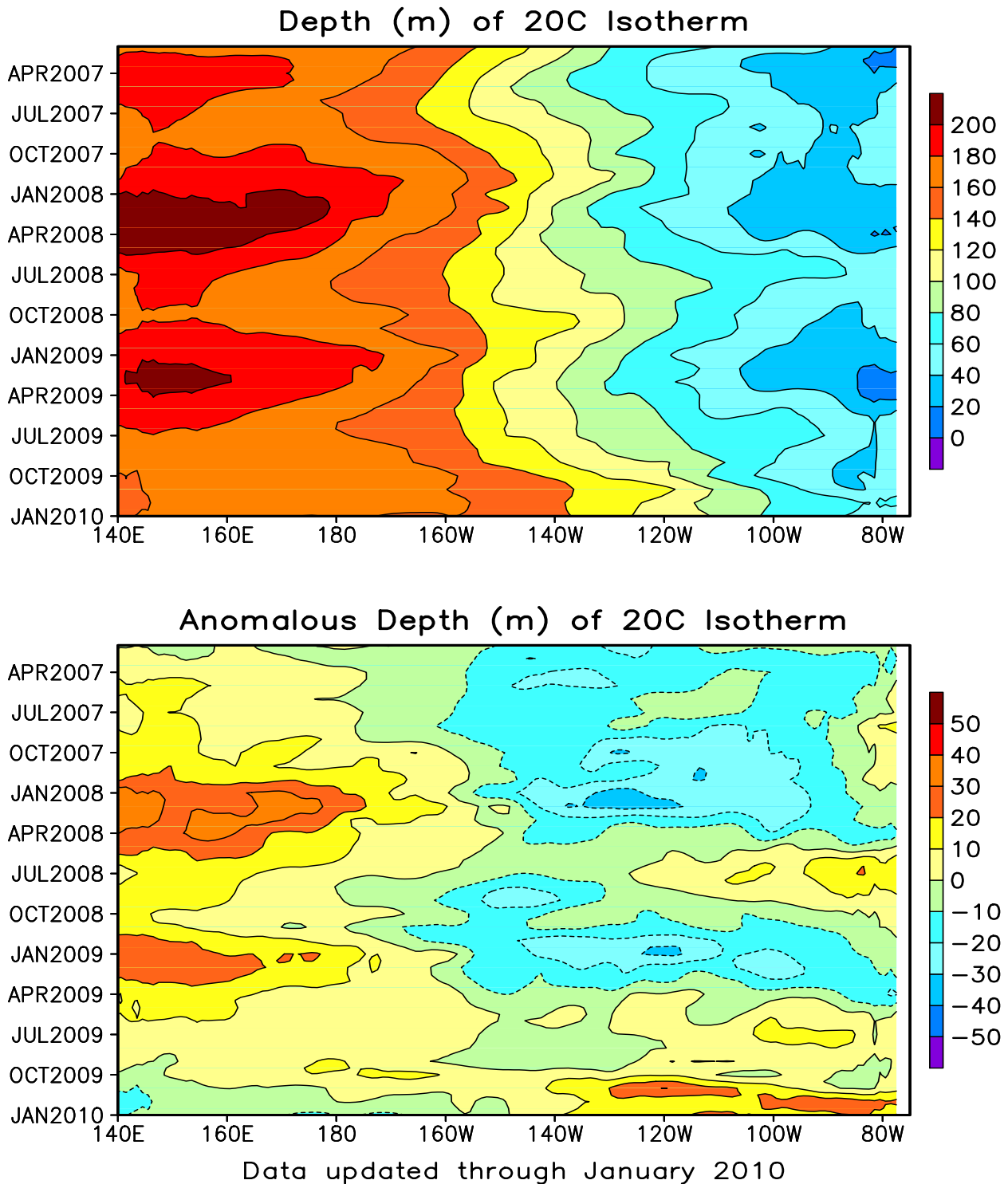

FIGURE T15. Mean (top) and anomalous (bottom) depth of the 20C isotherm averaged between 5N-5S in the Pacific Ocean. Data are derived from the NCEP's global ocean data assimilation system which assimilates oceanic observations into an oceanic GCM (Behringer, D. W., and Y. Xue, 2004: Evaluation of the global ocean data assimilation system at NCEP: The Pacific Ocean. AMS 84th Annual Meeting, Seattle, Washington, 11-15). The contour interval is 10 m. Dashed contours in bottom panel indicate negative anomalies. Anomalies are departures from the 1982-2004 base period means.

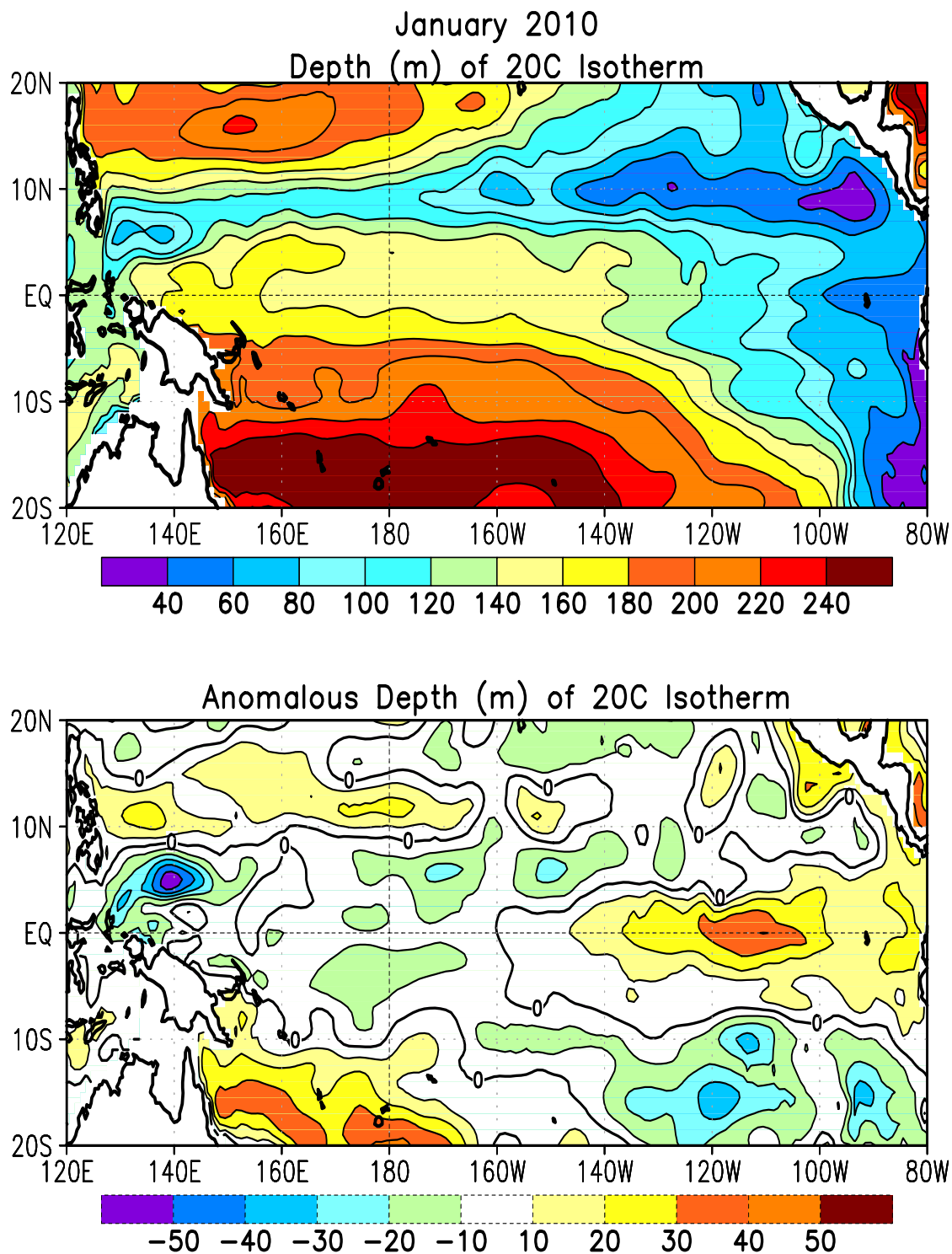
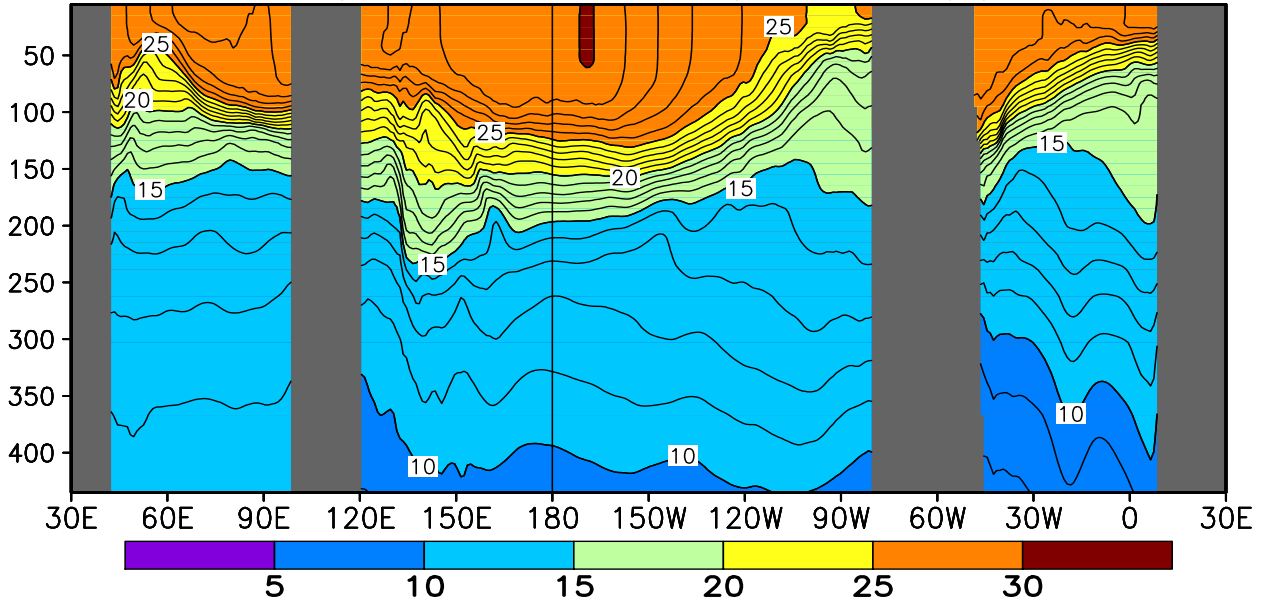

FIGURE T16. Mean (top) and anomalous (bottom) depth of the 20°C isotherm for JAN 2010. Contour interval is 40 m (top) and 10 m (bottom). Dashed contours in bottom panel indicate negative anomalies. Data are derived from the NCEP’s global ocean data assimilation system version 2 which assimilates oceanic observations into an oceanic GCM (Xue, Y. and Behringer, D.W., 2006: Operational global ocean data assimilation system at NCEP, to be submitted to BAMS). Anomalies are departures from the 1982–2004 base period means.

January 2010: Depth–Longitude Section
Equatorial Ocean Temperatures (C)



Equatorial Ocean Temperature Anomalies (C)

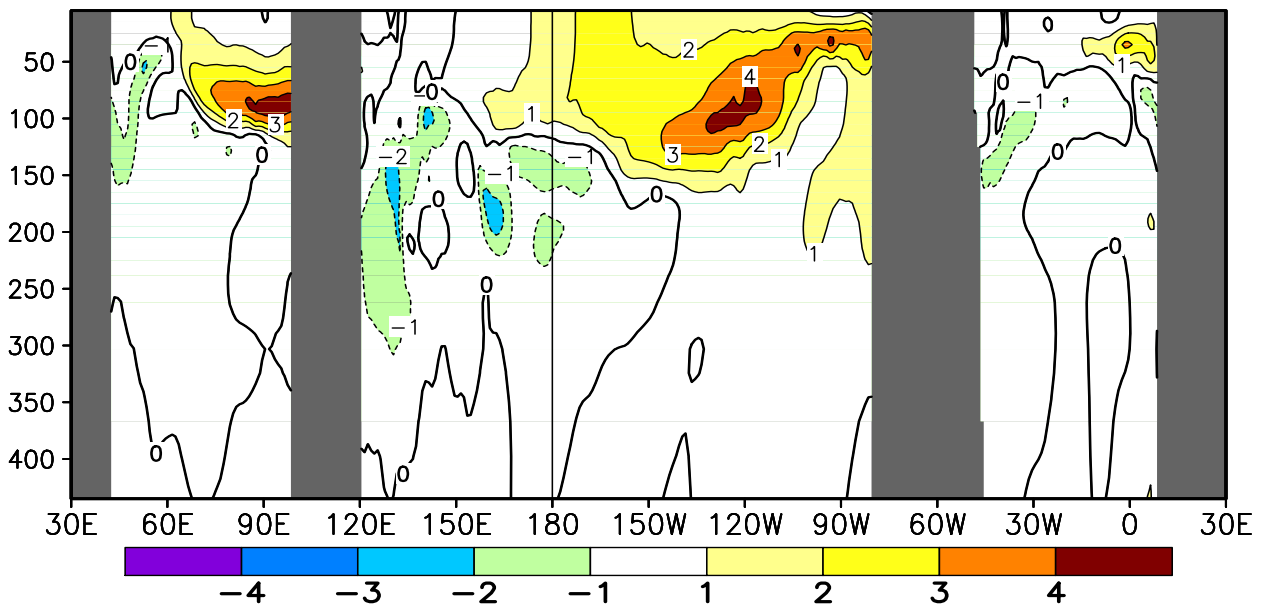

FIGURE T17. Equatorial depth–longitude section of ocean temperature (top) and ocean temperature anomalies (bottom) for JAN 2010. Contour interval is 1°C. Dashed contours in bottom panel indicate negative anomalies. Data are derived from the NCEP’s global ocean data assimilation system version 2 which assimilates oceanic observations into an oceanic GCM (Xue, Y. and Behringer, D.W., 2006: Operational global ocean data assimilation system at NCEP, to be submitted to BAMS). Anomalies are departures from the 1982–2004 base period means.

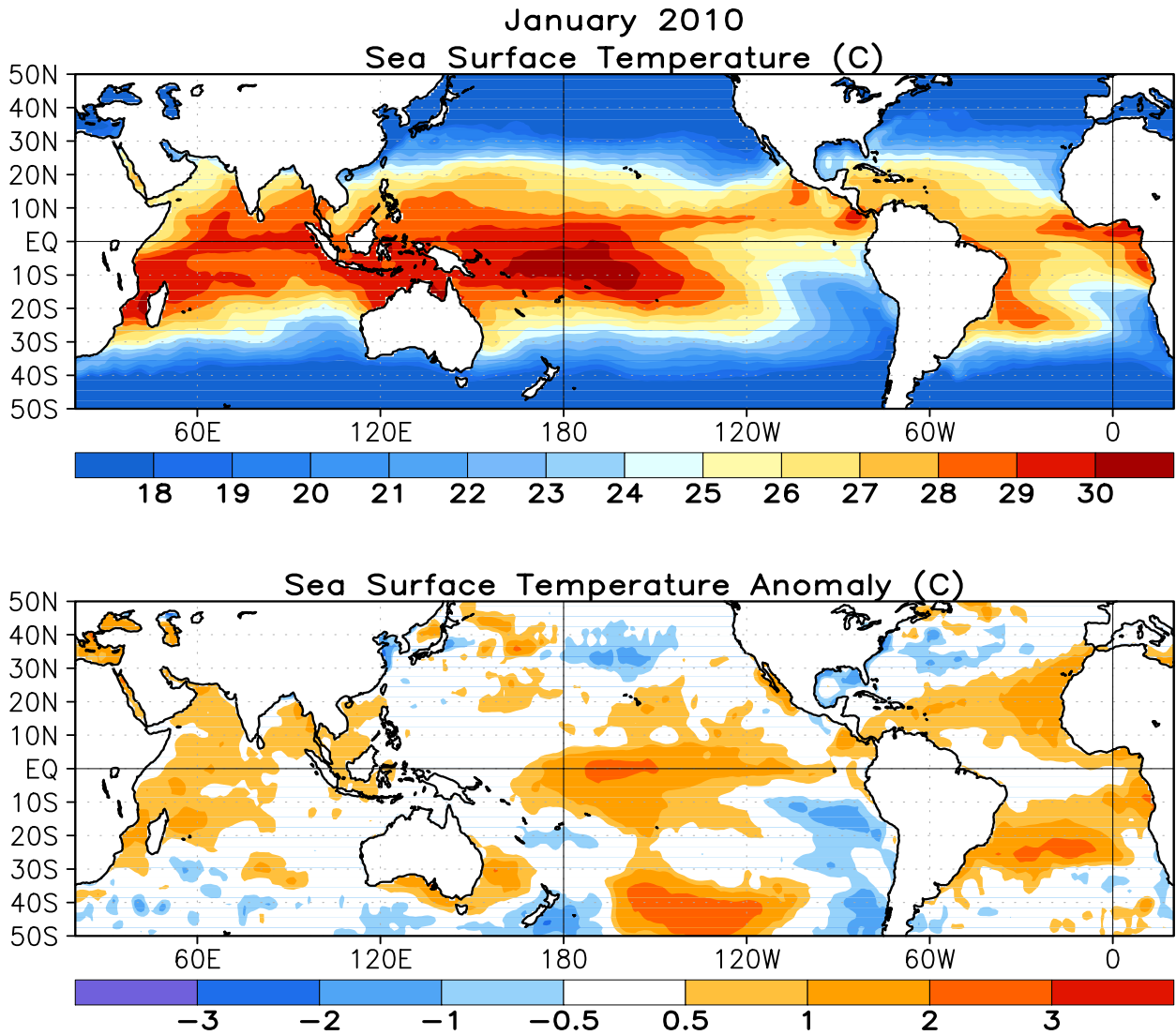

FIGURE T18. Mean (top) and anomalous (bottom) sea surface temperature (SST). Anomalies are departures from the 1971-2000 base period monthly means (Smith and Reynolds 1998, *J. Climate*, **11**, 3320-3323).

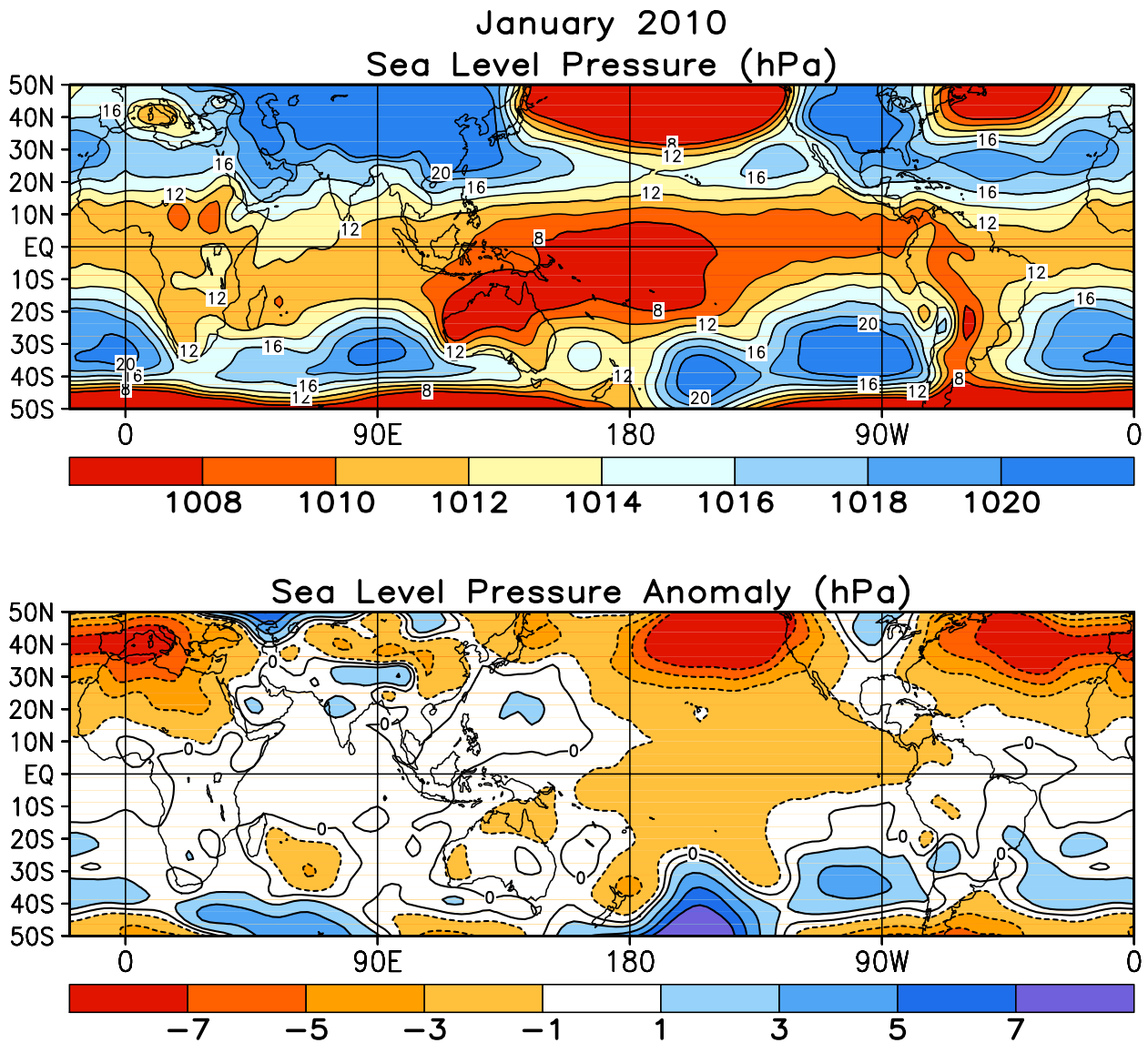

FIGURE T19. Mean (top) and anomalous (bottom) sea level pressure (SLP) (CDAS/Reanalysis). In top panel, 1000 hPa has been subtracted from contour labels, contour interval is 2 hPa, and values below 1000 hPa are indicated by dashed contours. In bottom panel, anomaly contour interval is 1 hPa and negative anomalies are indicated by dashed contours. Anomalies are departures from the 1979-1995 base period monthly means.

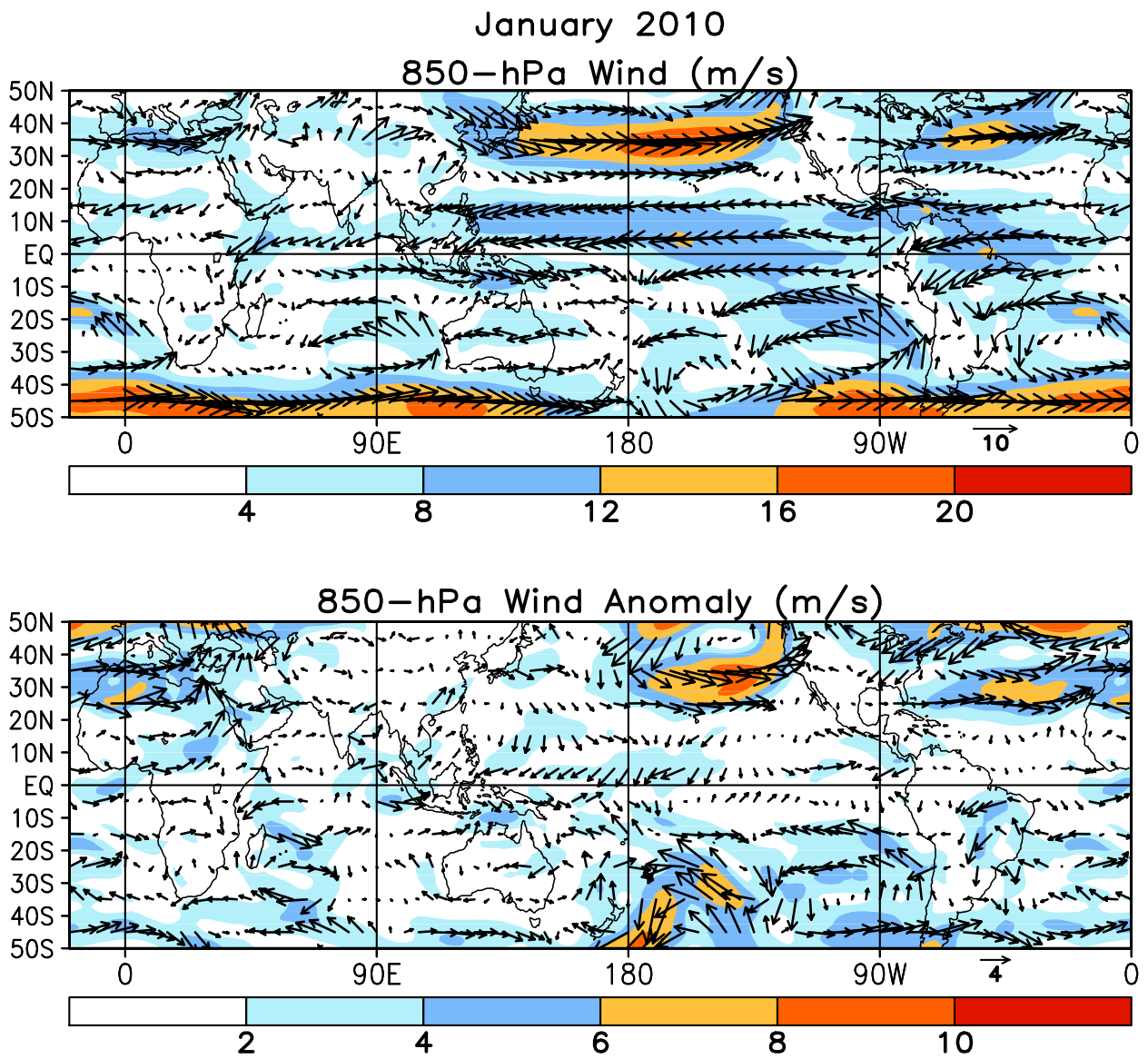

FIGURE T20. Mean (top) and anomalous (bottom) 850-hPa vector wind (CDAS/Reanalysis) for JAN 2010. Contour interval for isotachs is 4 ms^{-1} (top) and 2 ms^{-1} (bottom). Anomalies are departures from the 1979–95 base period monthly means.

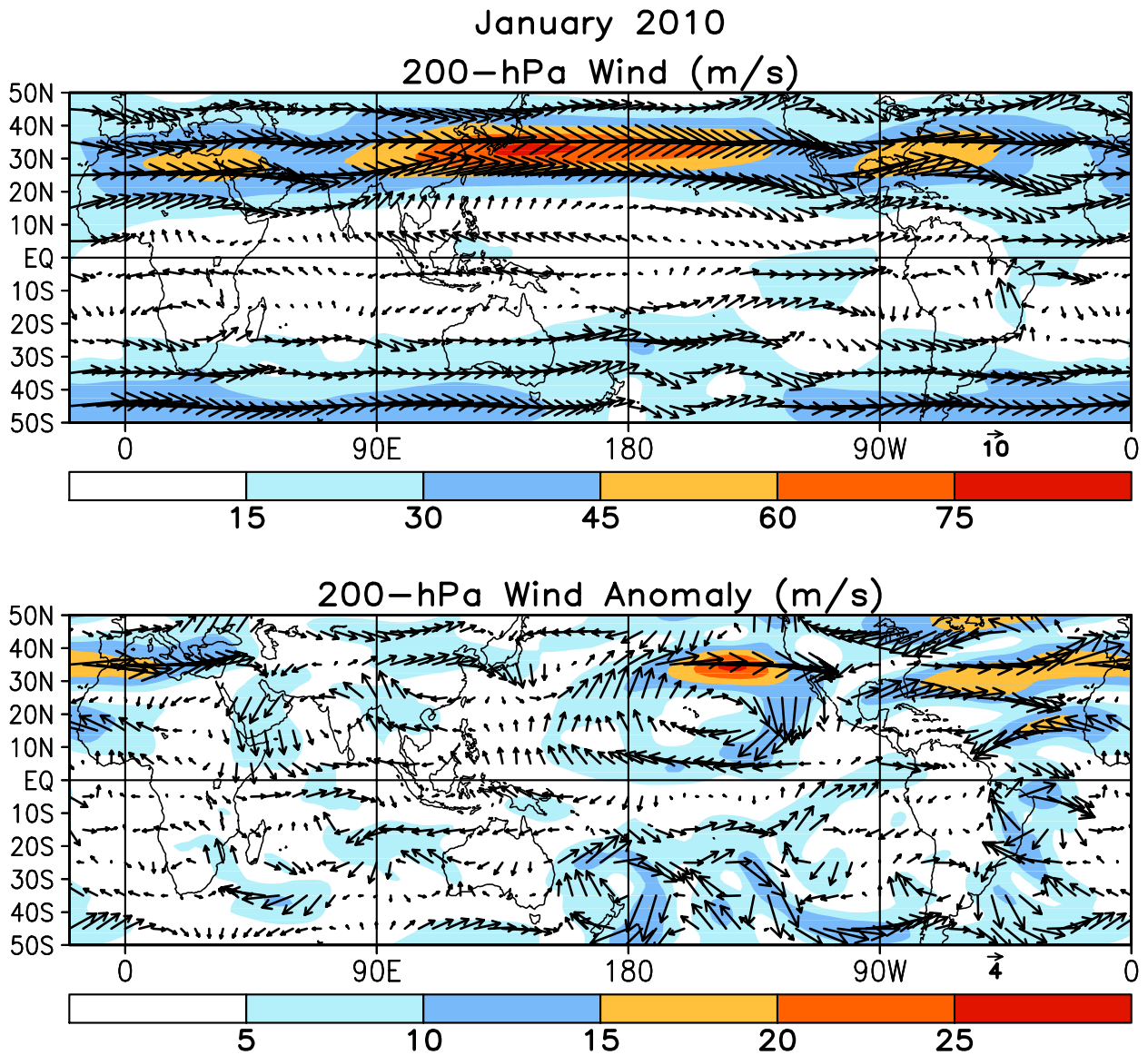

FIGURE T21. Mean (top) and anomalous (bottom) 200-hPa vector wind (CDAS/Reanalysis) for JAN 2010. Contour interval for isotachs is 15 ms^{-1} (top) and 5 ms^{-1} (bottom). Anomalies are departures from 1979–95 base period monthly means.

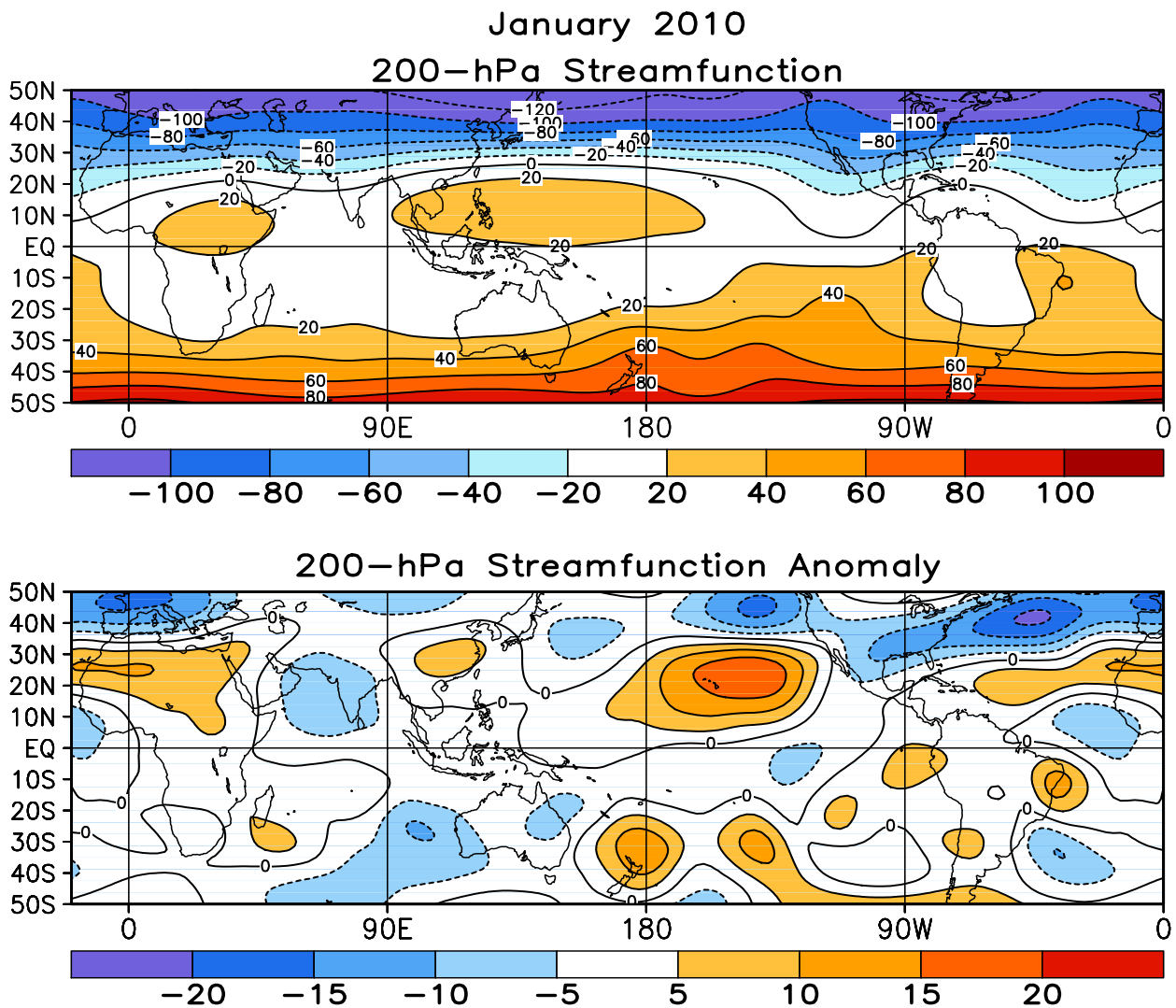

FIGURE T22. Mean (top) and anomalous (bottom) 200-hPa streamfunction (CDAS/Reanalysis). Contour interval is $20 \times 10^6 \text{ m}^2\text{s}^{-1}$ (top) and $5 \times 10^6 \text{ m}^2\text{s}^{-1}$ (bottom). Negative (positive) values are indicated by dashed (solid) lines. The non-divergent component of the flow is directed along the contours with speed proportional to the gradient. Thus, high (low) stream function corresponds to high (low) geopotential height in the Northern Hemisphere and to low (high) geopotential height in the Southern Hemisphere. Anomalies are departures from the 1979-1995 base period monthly means.

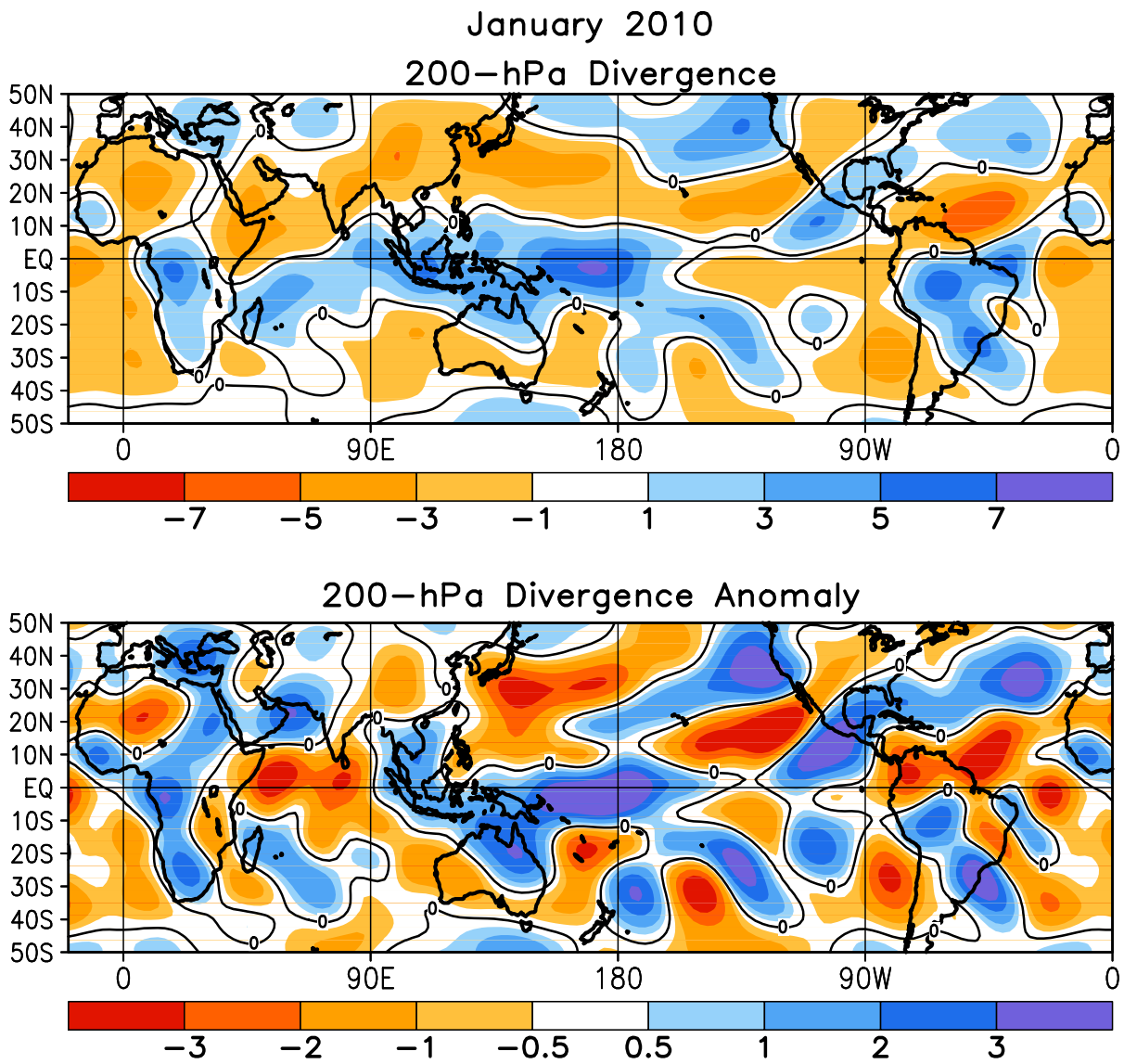

FIGURE T23. Mean (top) and anomalous (bottom) 200-hPa divergence (CDAS/Reanalysis). Divergence and anomalous divergence are shaded blue. Convergence and anomalous convergence are shaded orange. Anomalies are departures from the 1979-1995 base period monthly means.

January 2010

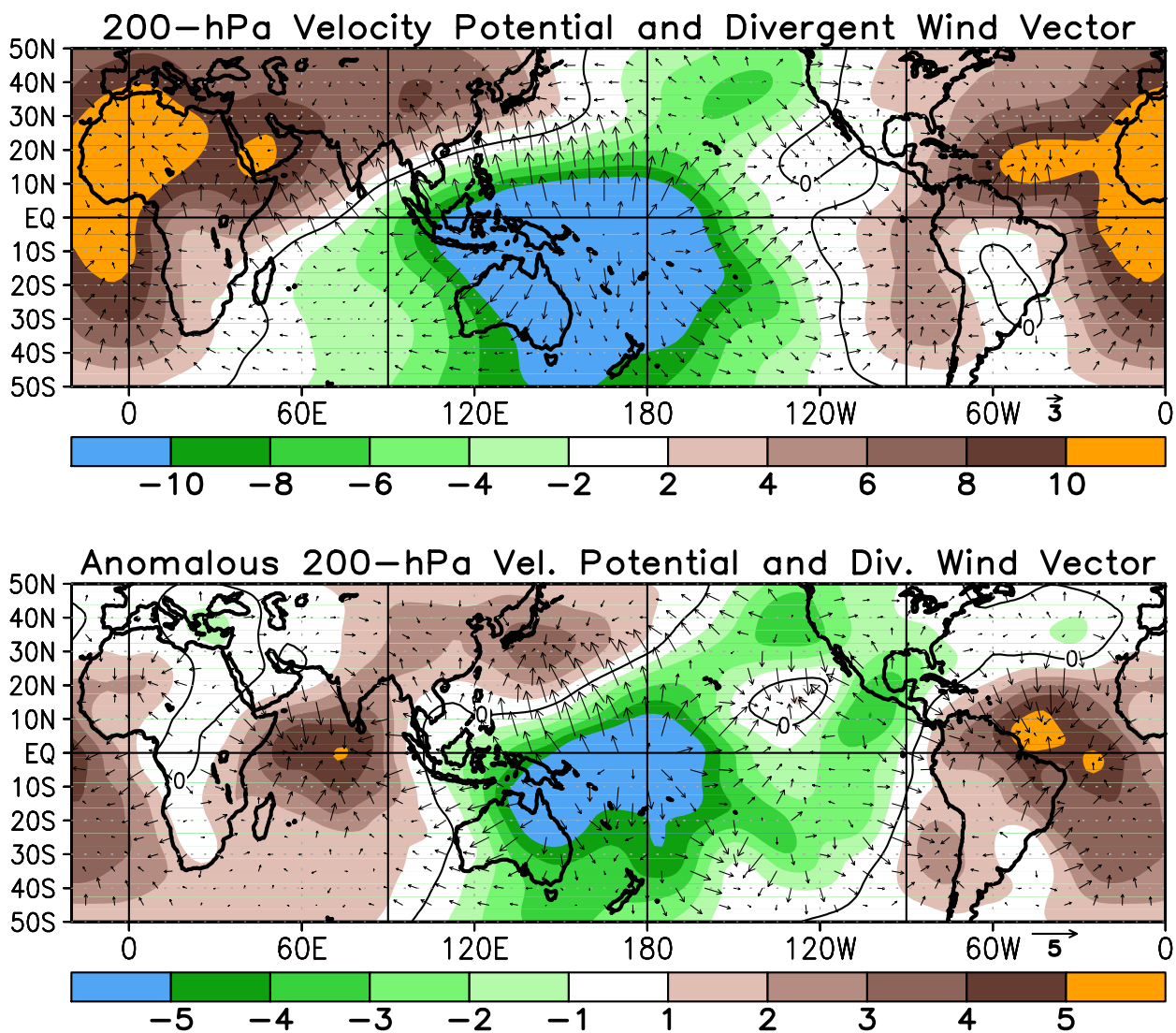

FIGURE T24. Mean (top) and anomalous (bottom) 200-hPa velocity potential ($10^6\text{m}^2\text{s}$) and divergent wind (CDAS/ Reanalysis). Anomalies are departures from the 1979-1995 base period monthly means.

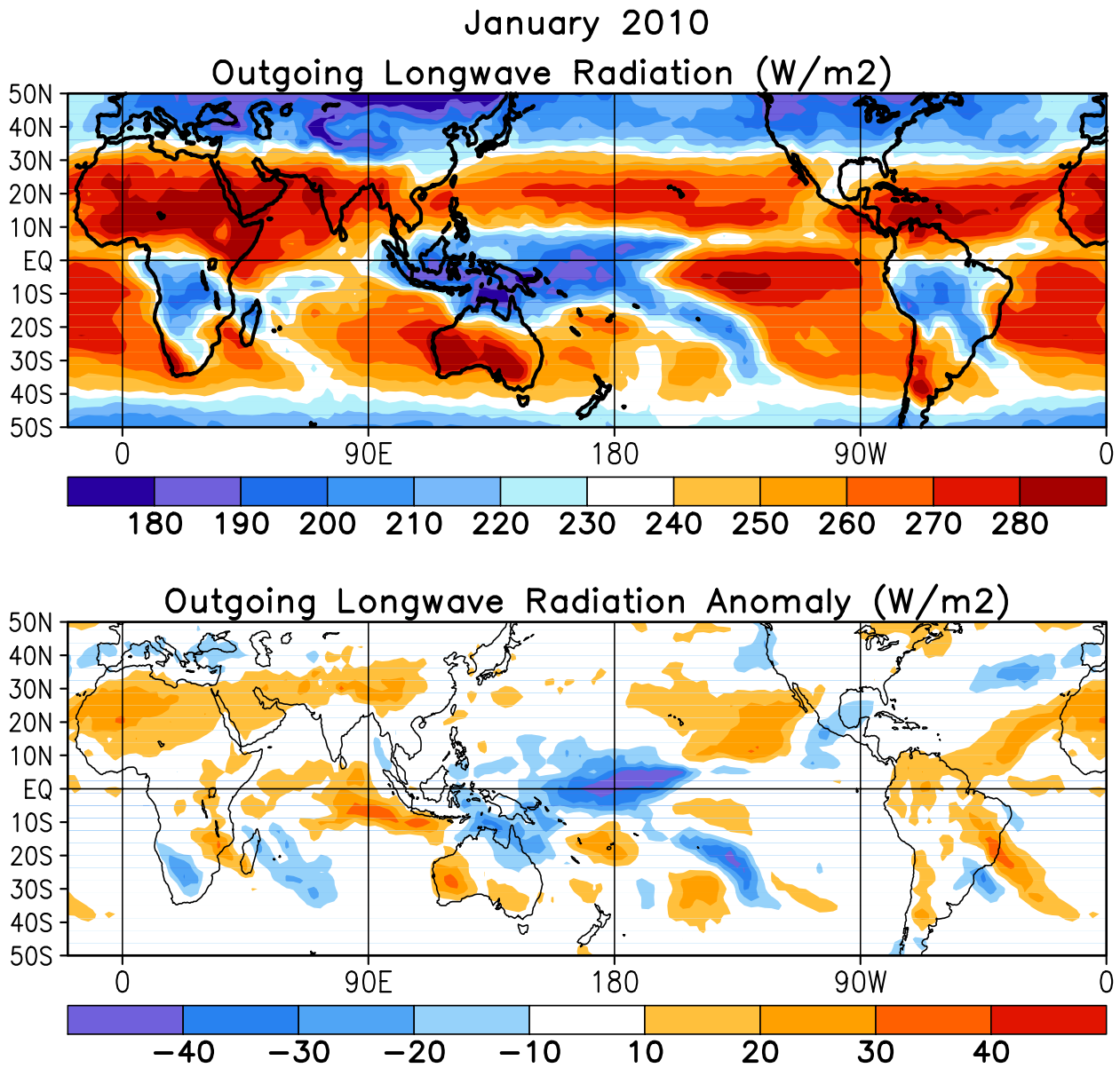

FIGURE T25. Mean (top) and anomalous (bottom) outgoing longwave radiation for JAN 2010 (NOAA 18 AVHRR IR window channel measurements by NESDIS/ORA). OLR contour interval is 20 Wm^{-2} with values greater than 280 Wm^{-2} indicated by dashed contours. Anomaly contour interval is 15 Wm^{-2} with positive values indicated by dashed contours and light shading. Anomalies are departures from the 1979-95 base period monthly means.

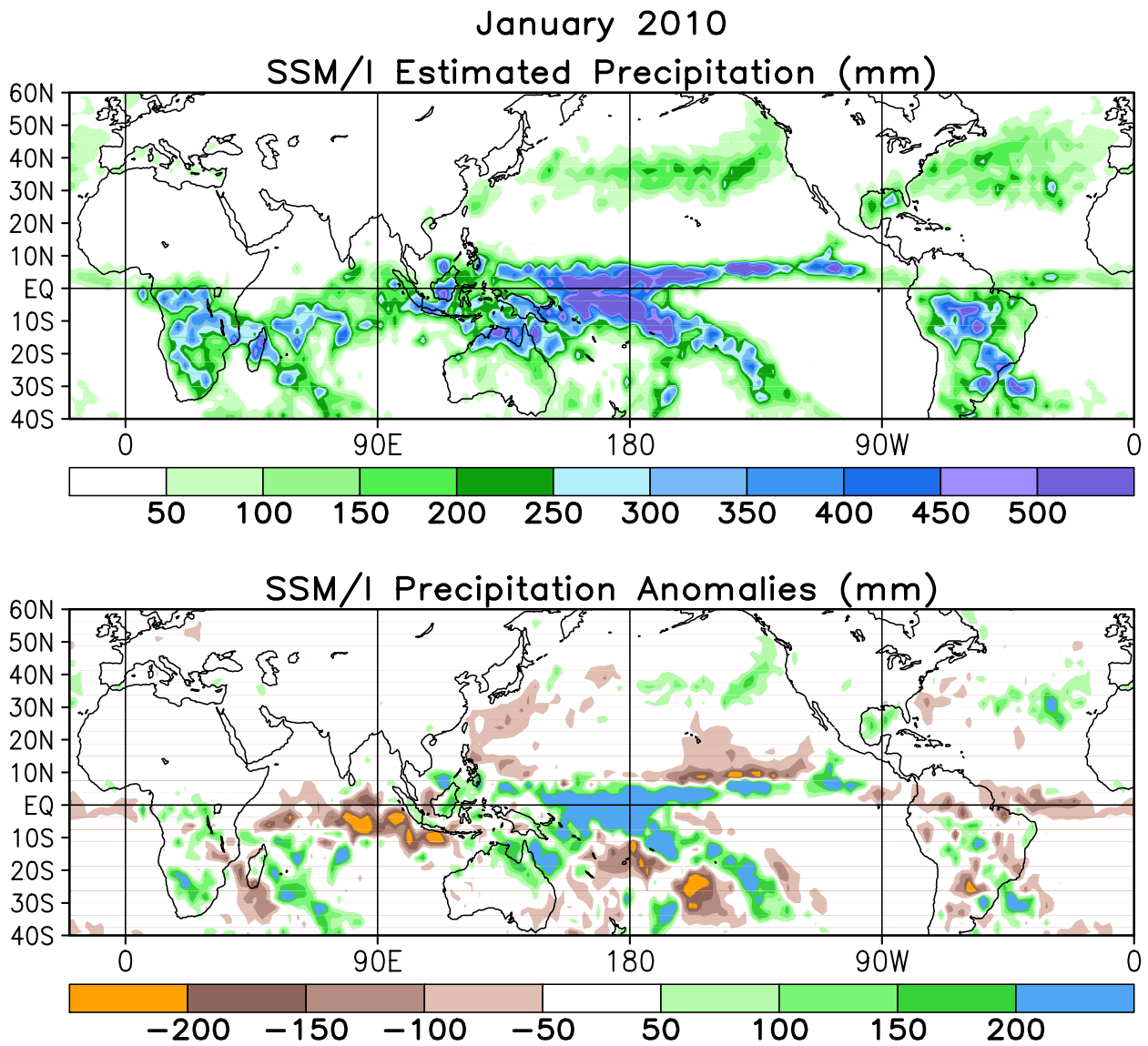

FIGURE T26. Estimated total (top) and anomalous (bottom) rainfall (mm) based on the Special Sensor Microwave/Imager (SSM/S) precipitation index (Ferraro 1997, *J. Geophys. Res.*, **102**, 16715-16735). Anomalies are computed from the SSM/I 1987-2006 base period monthly means. Anomalies have been smoothed for display purposes.

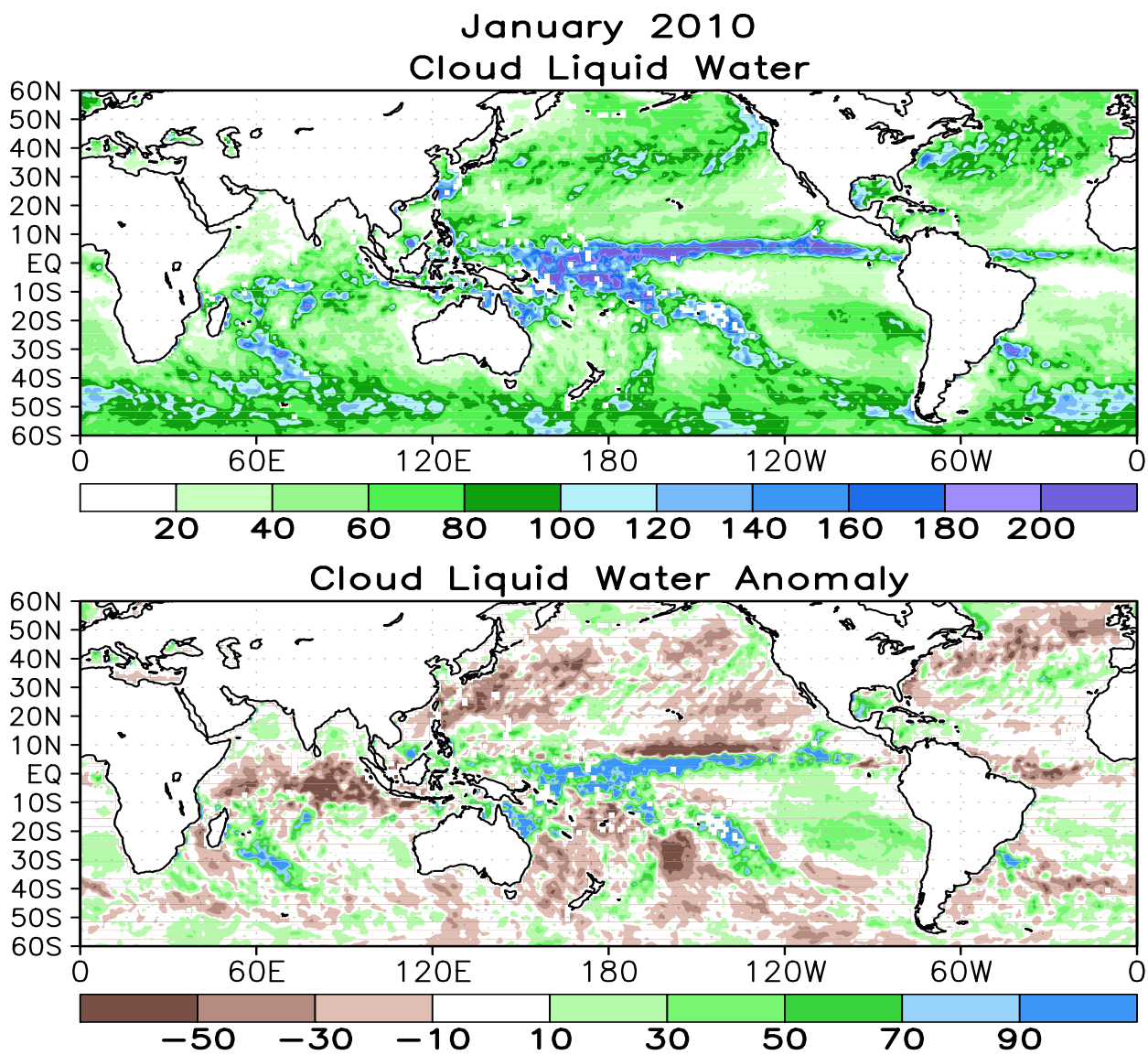

FIGURE T27. Mean (top) and anomalous (bottom) cloud liquid water (g m^{-2}) based on the Special Sensor Microwave/Imager (SSM/I) (Weng et al 1997: *J. Climate*, **10**, 1086-1098). Anomalies are calculated from the 1987-2006 base period means.

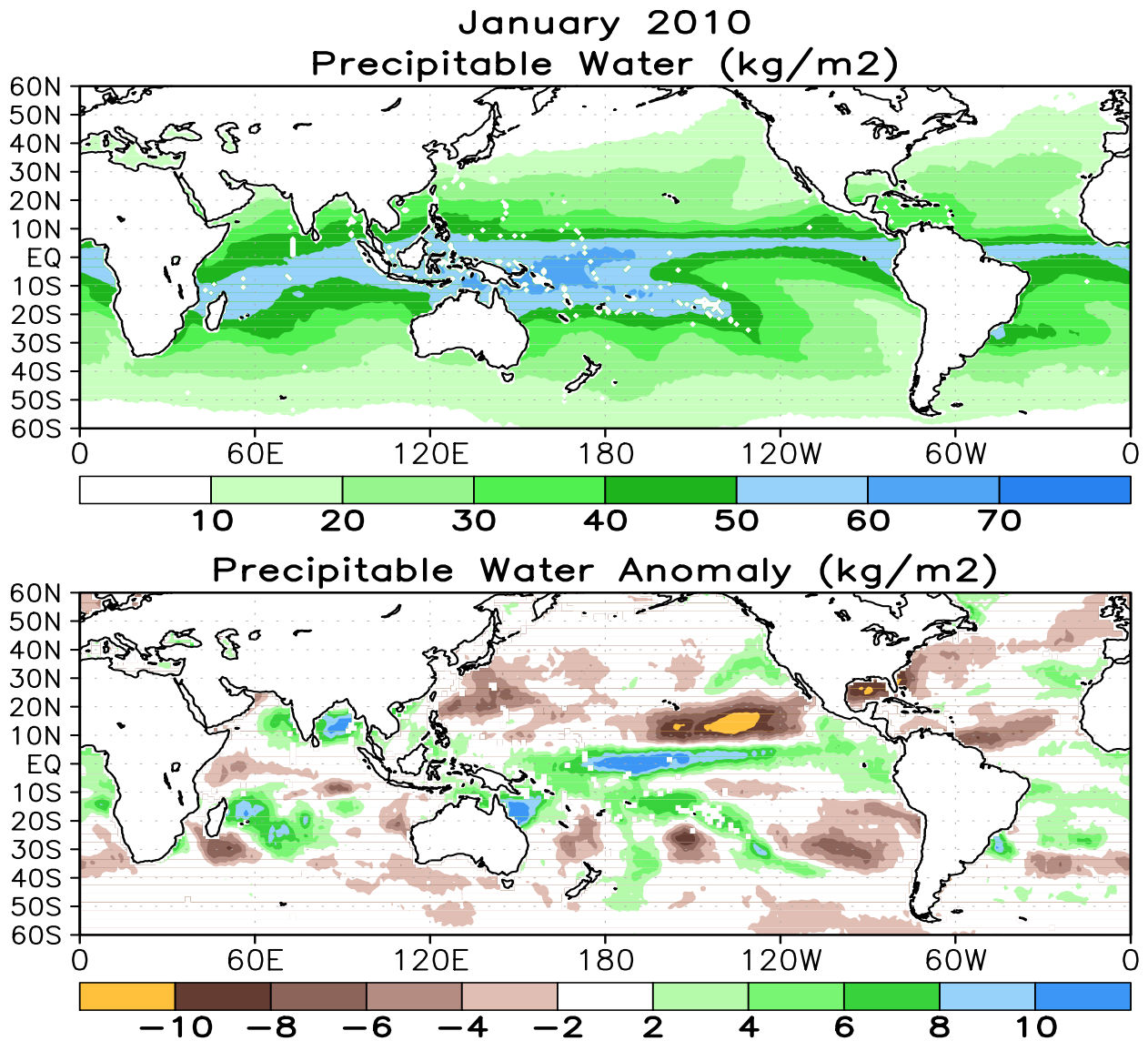

FIGURE T28. Mean (top) and anomalous (bottom) vertically integrated water vapor or precipitable water (kg m^{-2}) based on the Special Sensor Microwave/Imager (SSM/I) (Ferraro et. al, 1996: *Bull. Amer. Meteor. Soc.*, **77**, 891-905). Anomalies are calculated from the 1987-2006 base period means.

January 2010
Divergence and East–West Divergent Circulation
Mean

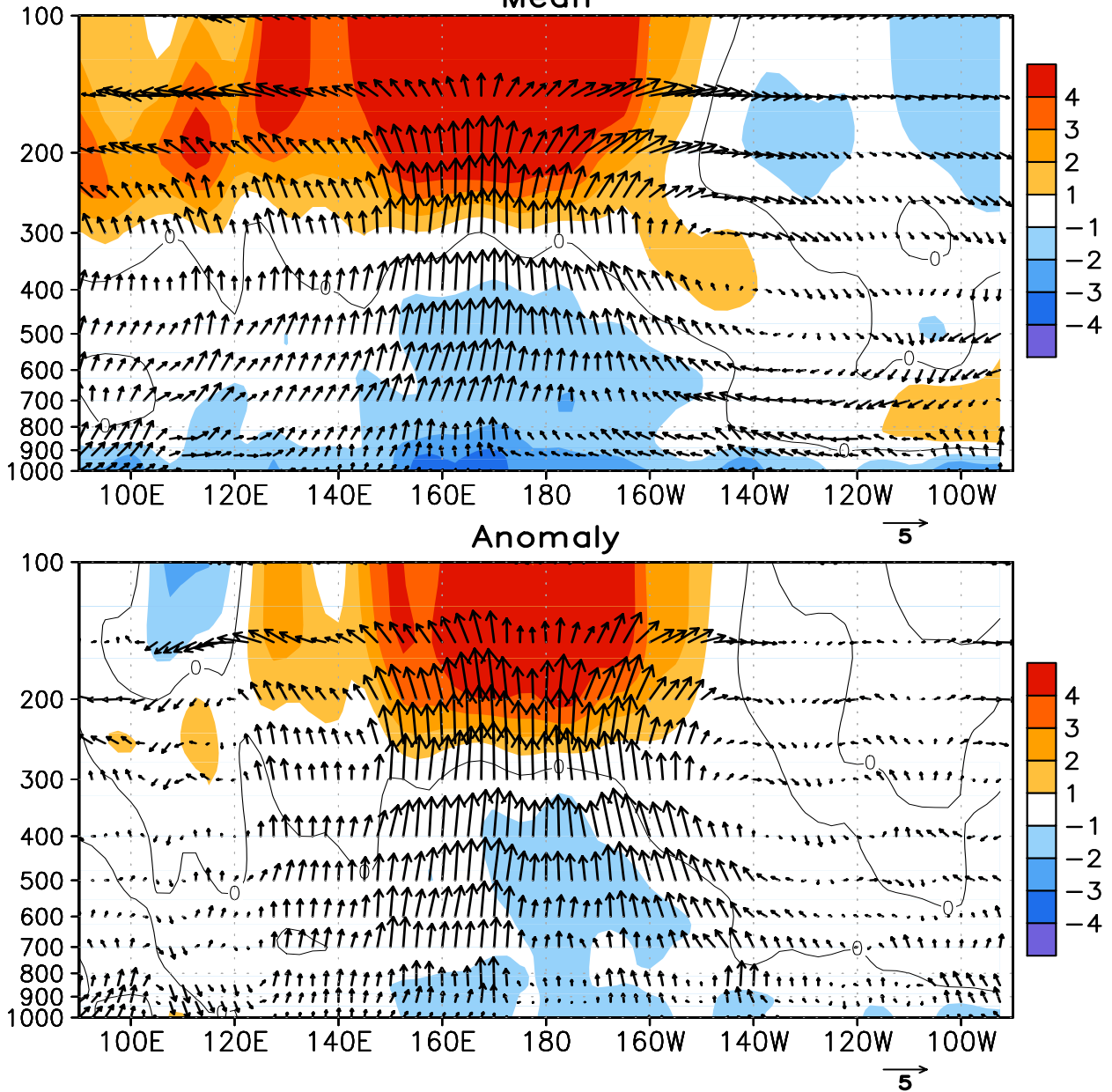

FIGURE T29. Pressure-longitude section (100E–80W) of the mean (top) and anomalous (bottom) divergence (contour interval is $1 \times 10^{-6} \text{ s}^{-1}$) and divergent circulation averaged between 5N–5S. The divergent circulation is represented by vectors of combined pressure vertical velocity and the divergent component of the zonal wind. Red shading and solid contours denote divergence (top) and anomalous divergence (bottom). Blue shading and dashed contours denote convergence (top) and anomalous convergence (bottom). Anomalies are departures from the 1979–1995 base period monthly means.

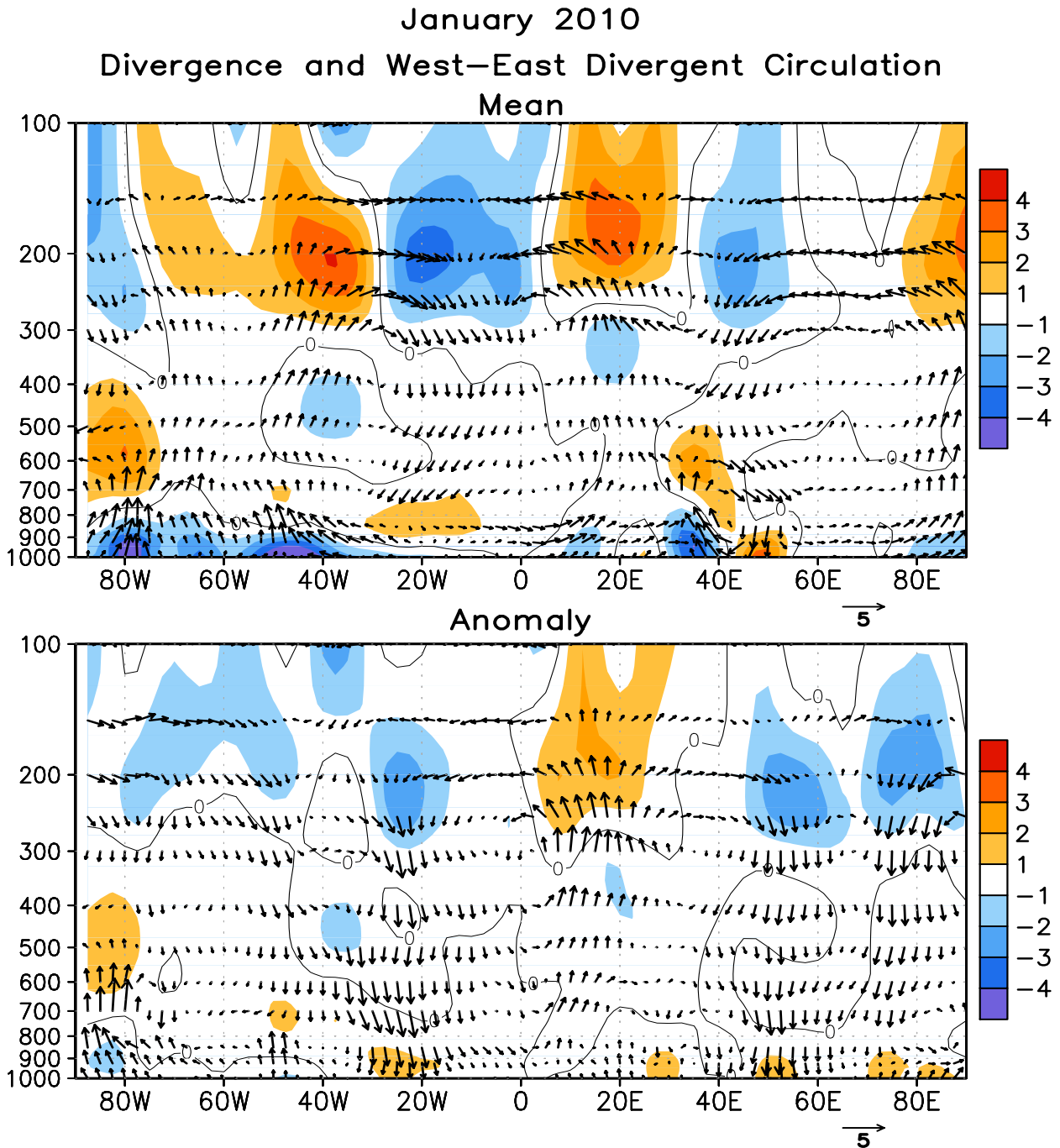

FIGURE T30. Pressure-longitude section (80W-100E) of the mean (top) and anomalous (bottom) divergence (contour interval is $1 \times 10^{-6} \text{ s}^{-1}$) and divergent circulation averaged between 5N-5S. The divergent circulation is represented by vectors of combined pressure vertical velocity and the divergent component of the zonal wind. Red shading and solid contours denote divergence (top) and anomalous divergence (bottom). Blue shading and dashed contours denote convergence (top) and anomalous convergence (bottom). Anomalies are departures from the 1979-1995 base period monthly means.

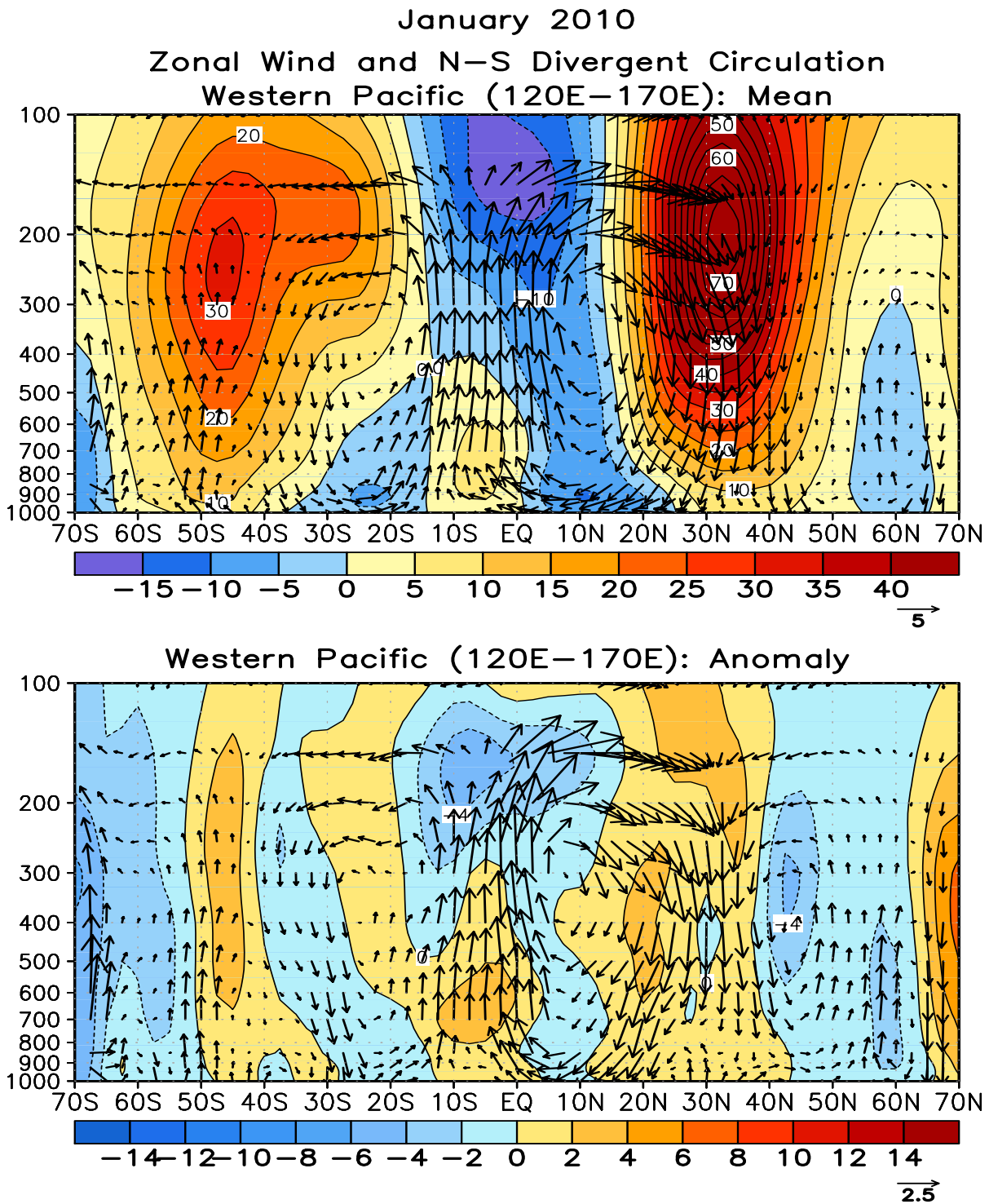

FIGURE T31. Pressure-latitude section of the mean (top) and anomalous (bottom) zonal wind (m s^{-1}) and divergent circulation averaged over the west Pacific sector (120E–170E). The divergent circulation is represented by vectors of combined pressure vertical velocity and the divergent component of the meridional wind. Red shading and solid contours denote a westerly (top) or anomalous westerly (bottom) zonal wind. Blue shading and dashed contours denote an easterly (top) or anomalous easterly (bottom) zonal wind. Anomalies are departures from the 1979–1995 base period monthly means.

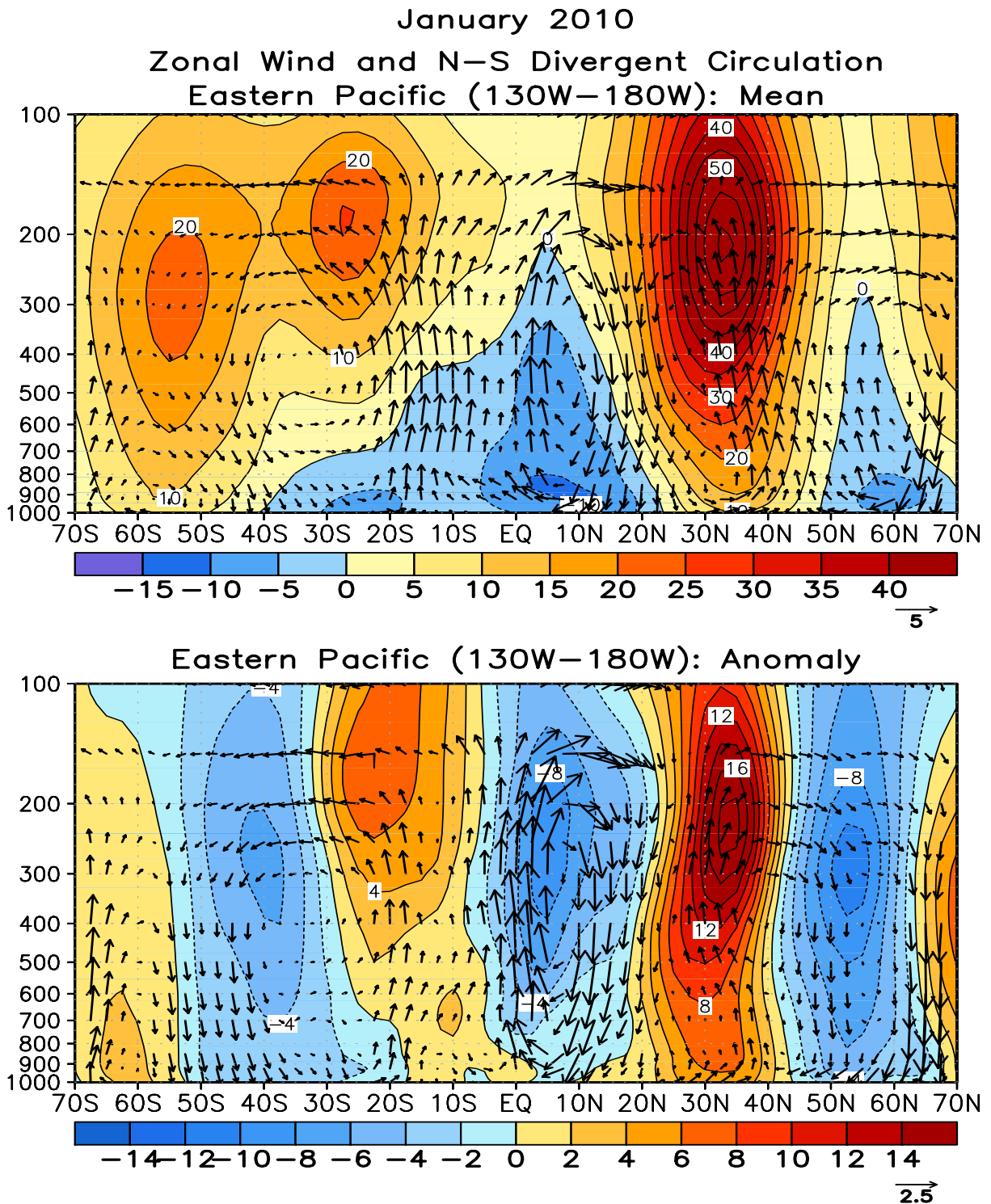

FIGURE T32. Pressure-latitude section of the mean (top) and anomalous (bottom) zonal wind (m s^{-1}) and divergent circulation averaged over the central Pacific sector (130W-180W). The divergent circulation is represented by vectors of combined pressure vertical velocity and the divergent component of the meridional wind. Red shading and solid contours denote a westerly (top) or anomalous westerly (bottom) zonal wind. Blue shading and dashed contours denote an easterly (top) or anomalous easterly (bottom) zonal wind. Anomalies are departures from the 1979-1995 base period monthly means.

During January 2010, 426 satellite-tracked surface drifting buoys, 86% with subsurface drogues attached for measuring mixed layer currents, were reporting from the tropical Pacific. The dramatic basinwide El Nino-related eastward anomalies seen in the last few months had become less prominent in January. West of the dateline, near-equatorial drifters exhibited eastward anomalies of ~50 cm/s, moving eastward where the climatological January current is westward, while several drifters in the longitude band 140-160W exhibited 20-40 cm/s westward anomalies. Elsewhere, currents were near their climatological average, although they indicated that the NECC was shifted two degrees south of its normal position across a broad stretch of the basin. Hot equatorial SST anomalies of +0.5 to +3.0C were measured by most drifters in the region 100W-170E, 20S-10N. Cold SST anomalies (-0.5 to -3.0C) were observed in the southeastern corner of the basin as in previous months.

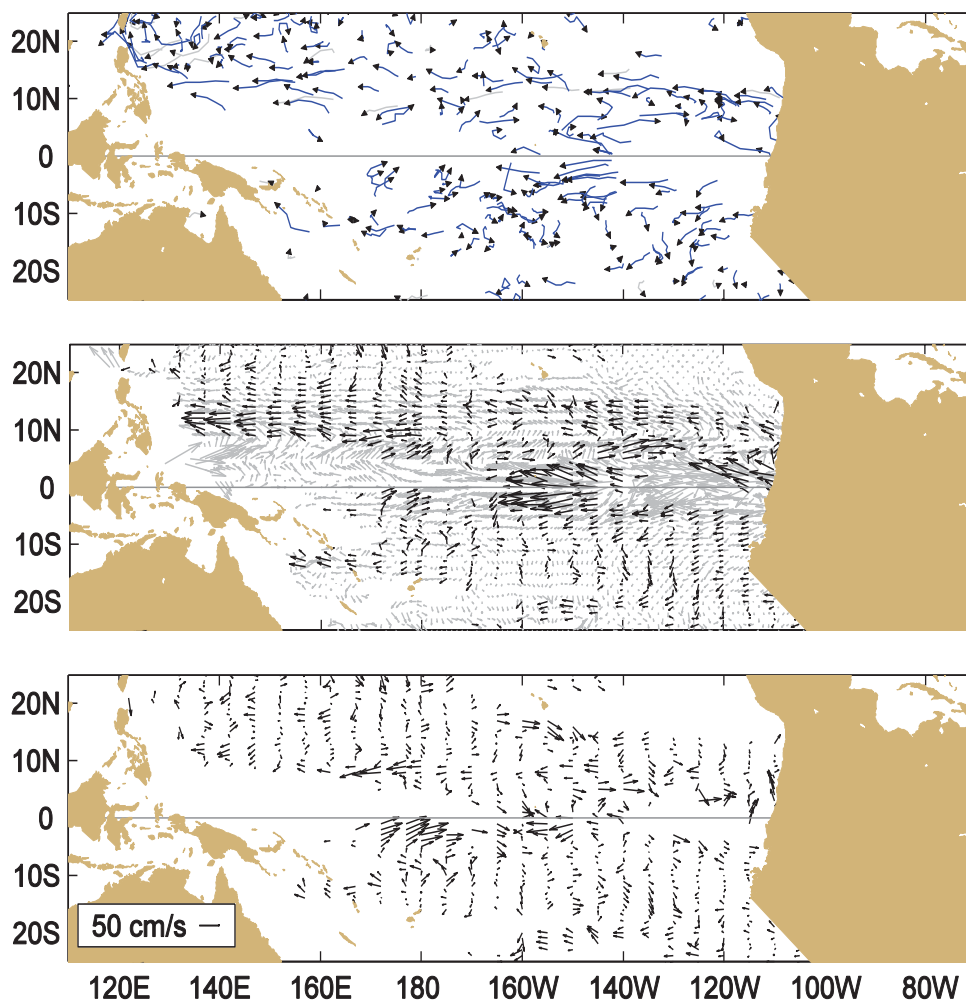

Figure A1.1 Top: Movements of drifting buoys in the tropical Pacific Ocean during January 2010. The linear segments of each trajectory represent a one week displacement. Trajectories of buoys which have lost their subsurface drogues are gray; those with drogues are black.

Middle: Monthly mean currents calculated from all buoys 1993-2002 (gray), and currents measured by the drogued buoys this month (black) smoothed by an optimal filter.

Bottom: Anomalies from the climatological monthly mean currents for this month.

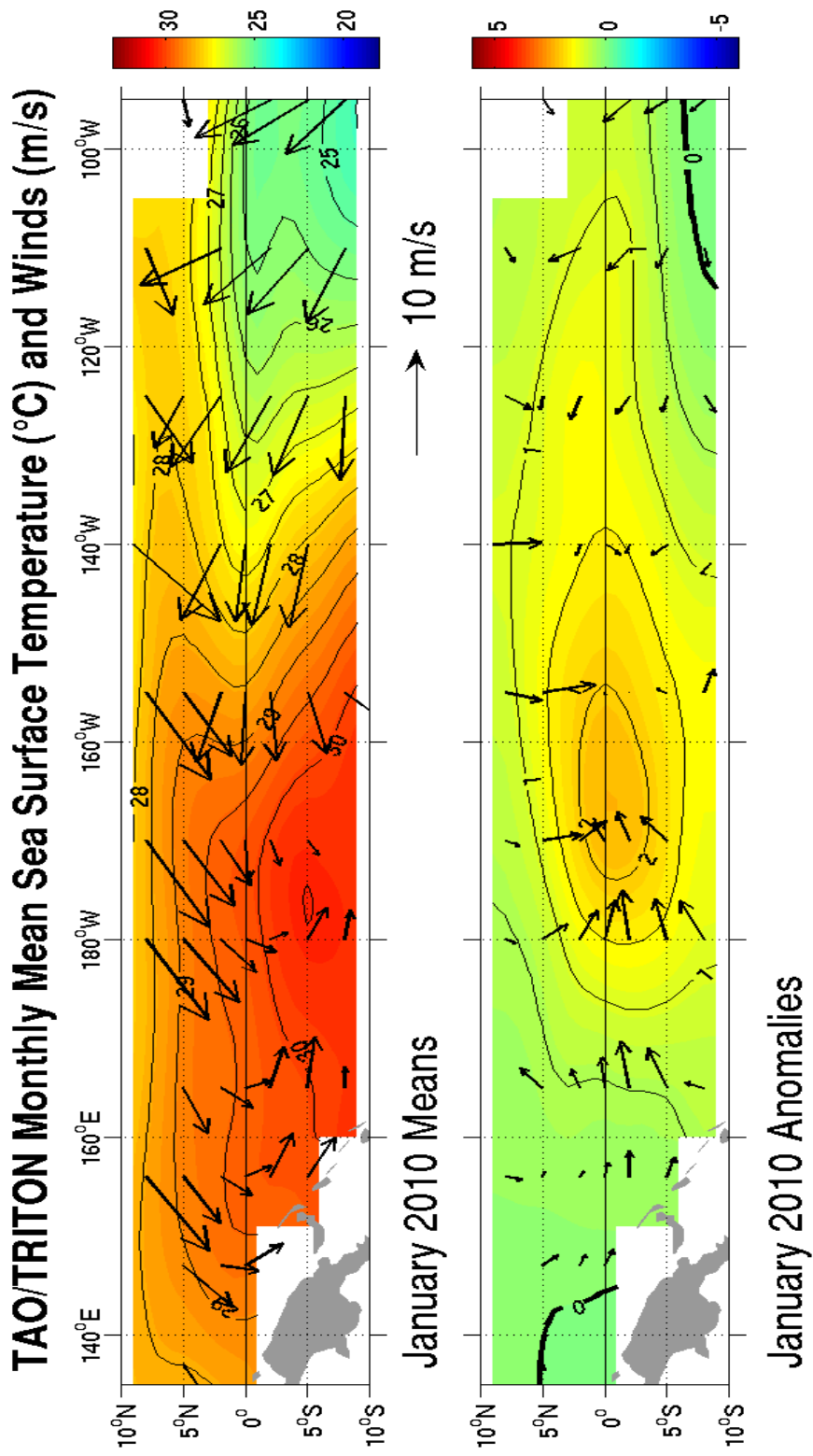

FIGURE A1.2. Wind Vectors and sea surface temperature (SSTs) from the TAO/TRITON mooring array. Top panel shows monthly means; bottom panel shows monthly anomalies from the COADS wind climatology and Reynolds SST climatology (1971-2000). The TAO/TRITON array is presently supported by the United States (NOAA), Japan (STA), and France (IRD). Further information is available from Richard L. Crout (NOAA/NDBC).

Five Day Zonal Wind, SST, and 20°C Isotherm Depth 2°S to 2°N Average

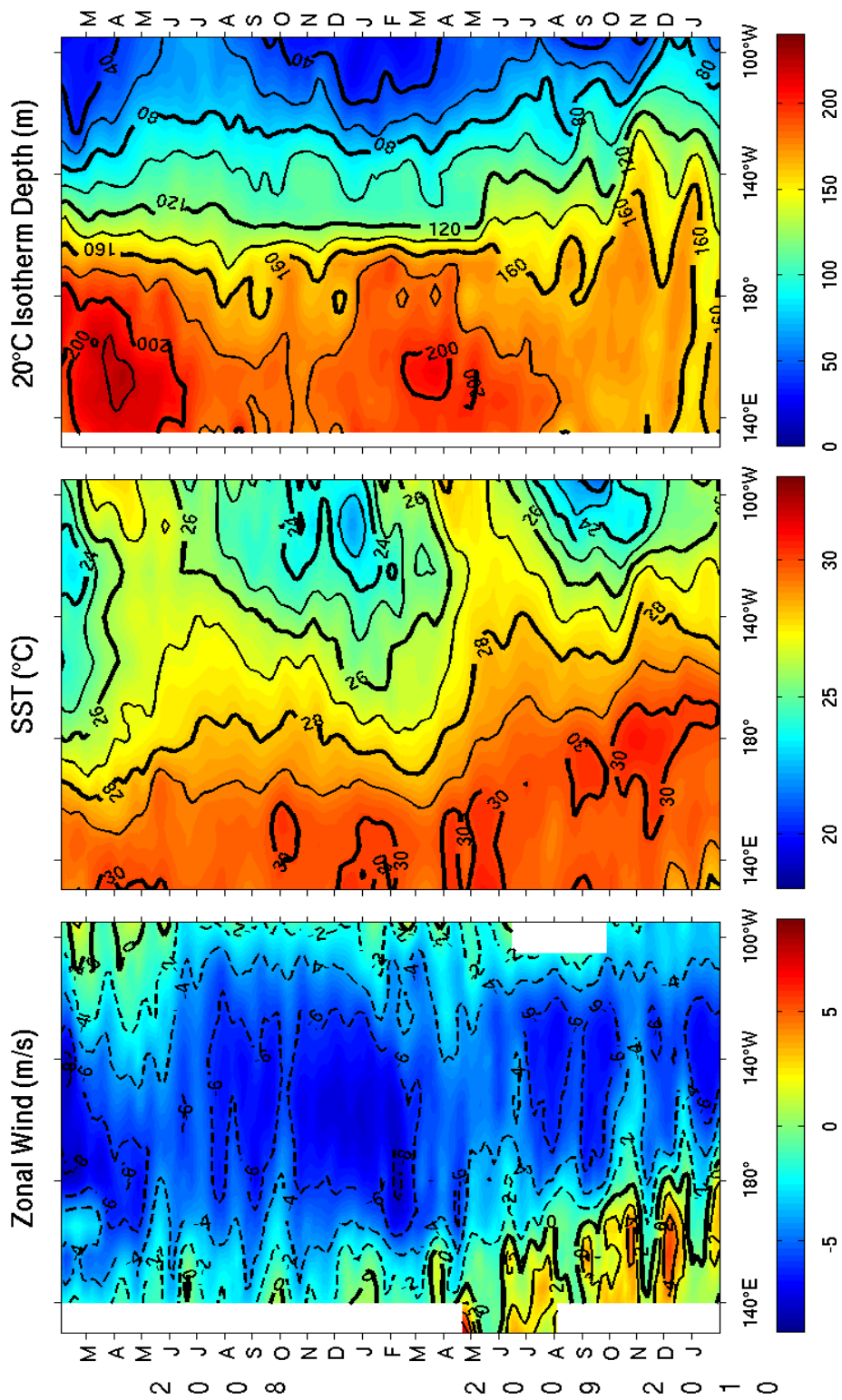

FIGURE A1.3. Time-longitude sections of surface zonal winds (m s^{-1}), sea surface temperature (C) and 20C isotherm depth (m) for the past 24 months. Analysis is based on 5-day averages of moored time series data from the TAO/TRITON array. Positive winds are westerly. Squares on the abscissas indicate longitude where data were available at the start of the time series (top) and end of the time series (bottom). The TAO/TRITON array is presently supported by the United States (NOAA), Japan (STA), and France (IRD). Further information is available from Richard L. Crout (NOAA/NDBC)

Five Day Zonal Wind, SST, and 20°C Isotherm Depth Anomalies 2°S to 2°N Average

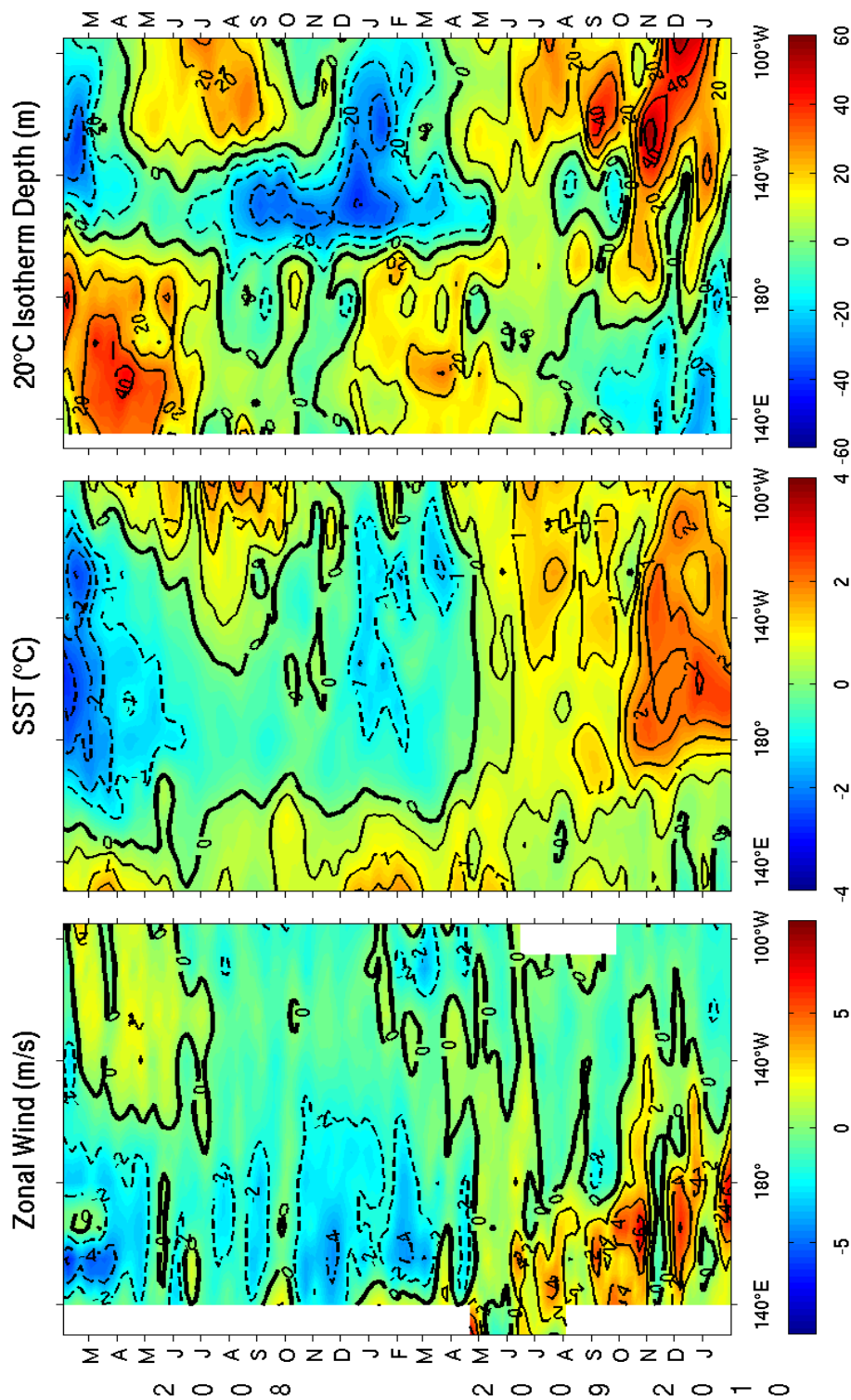
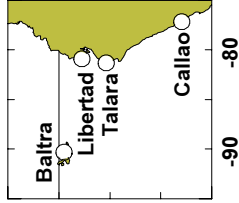

FIGURE A1.4. Time-longitude sections of surface zonal winds ($m s^{-1}$), sea surface temperature (C) and 20C isotherm depth (m) for the past 24 months. Analysis is based on 5-day averages of moored time series data from the TAO/TRITON array. Anomalies are relative to monthly climatologic cubic spline fitted to 5-day intervals (COADS winds, Reynolds SST, CTD/XBT 20C depth). Positive winds are westerly. Squares on the abscissas indicate longitude where data were available at the start of the time series (top) and end of the time series (bottom). The TAO/TRITON array is presently supported by the United States (NOAA), Japan (STA), and France (IRD). Further information is available from Richard L. Crout (NOAA/

Sea Surface Temperature and Sea Level From Eastern Pacific GOES Stations

David B. Enfield, NOAA/AOML, 4301 Rickenbacker Cswy, Miami FL 33149, USA
 Instituto Oceanográfico de la Armada, Guayaquil, ECUADOR
 Dirección de Hidrografía y Navegación de la Marina, Callao, PERU



In cooperation with institutions in Peru and Ecuador, NOAA-AOML maintained a network coastal stations reporting SST and sea level in real time (via satellite downlink) during the TOGA program, from 1985 to 1995. The South American partners took over full operational responsibility there after while NOAA-AOML assumed a data management role, continuing publication of these monthly reports along with their partners. The five-day averages (pentads) at critical stations give us an effective means of monitoring coastal conditions with good time resolution and compact data volume.

The east Pacific warming and higher sea levels that began in December continue, making this look less like a central Pacific event than it did before. Strong rains began in Guayaquil in the second week of January, several weeks after the typical onset period in December. The strong rains in January may reflect the presence of warmer water off the coast.

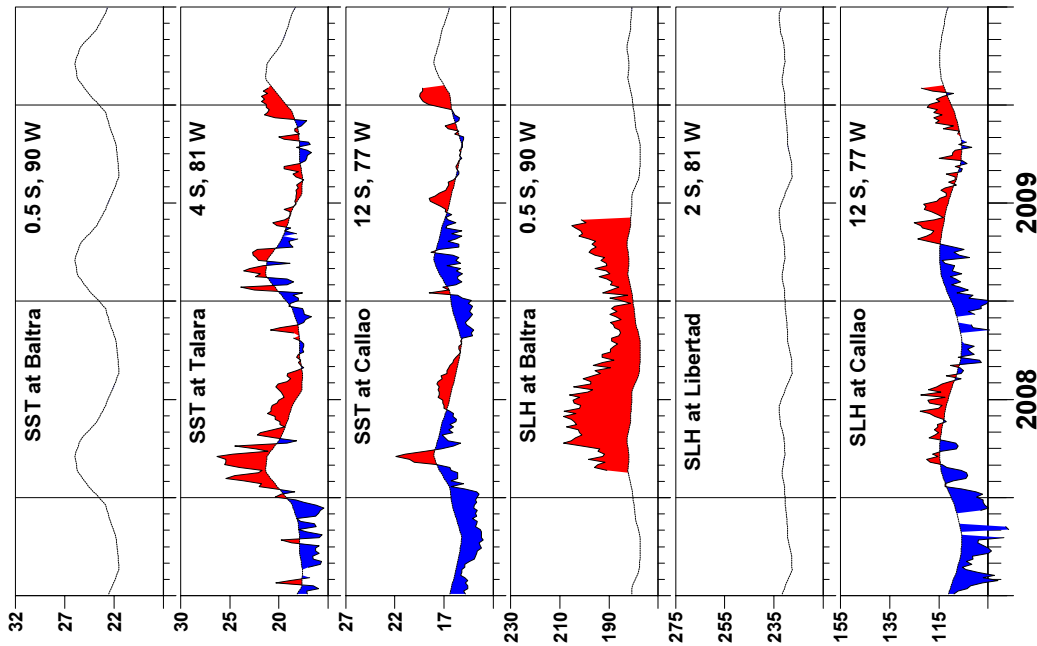

FIGURE A1.5. Five-day averages of sea surface temperature (SST, °C) and sea level height (SLH, cm) from GOES receiving stations in Ecuador & Peru. Dashed line and shading show climatology, departures.

		Sea Sfc Temperature			Sea Level Height		
JAN		Baltra	Talara	Callao	Baltra	Libertad	Callao
3	**	**	21.8	19.1	**	**	114.7
8	**	**	21.5	19.3	**	**	116.1
13	**	**	21.8	19.5	**	**	113.3
18	**	**	21.2	19.4	**	**	109.2
23	**	**	21.6	19.2	**	**	117.5
28	**	**	21.1	19.2	**	**	122.1

		Anomalies		
JAN		Baltra	Talara	Callao
3	**	**	2.3	2.8
8	**	**	1.8	3.0
13	**	**	1.8	3.1
18	**	**	1.0	2.9
23	**	**	1.2	2.6
28	**	**	0.5	2.4

Email: David.Enfield@noaa.gov; Phone: (305) 361-4351; Fax: (305) 361-4392
 ** - Data missing due to hardware failure

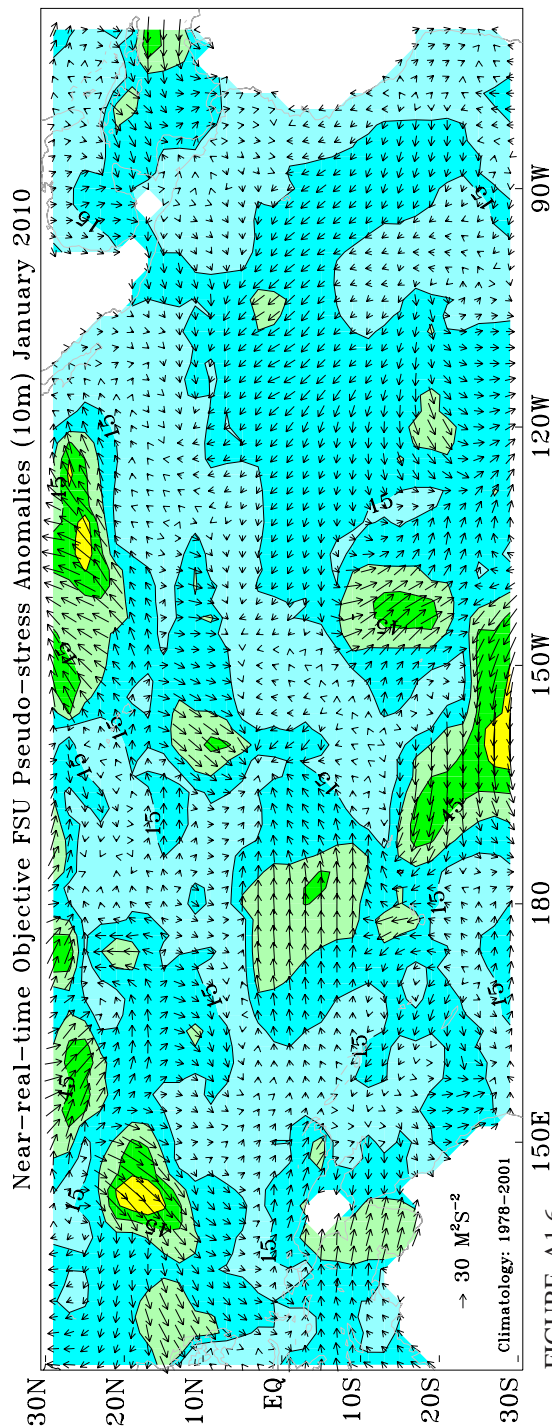
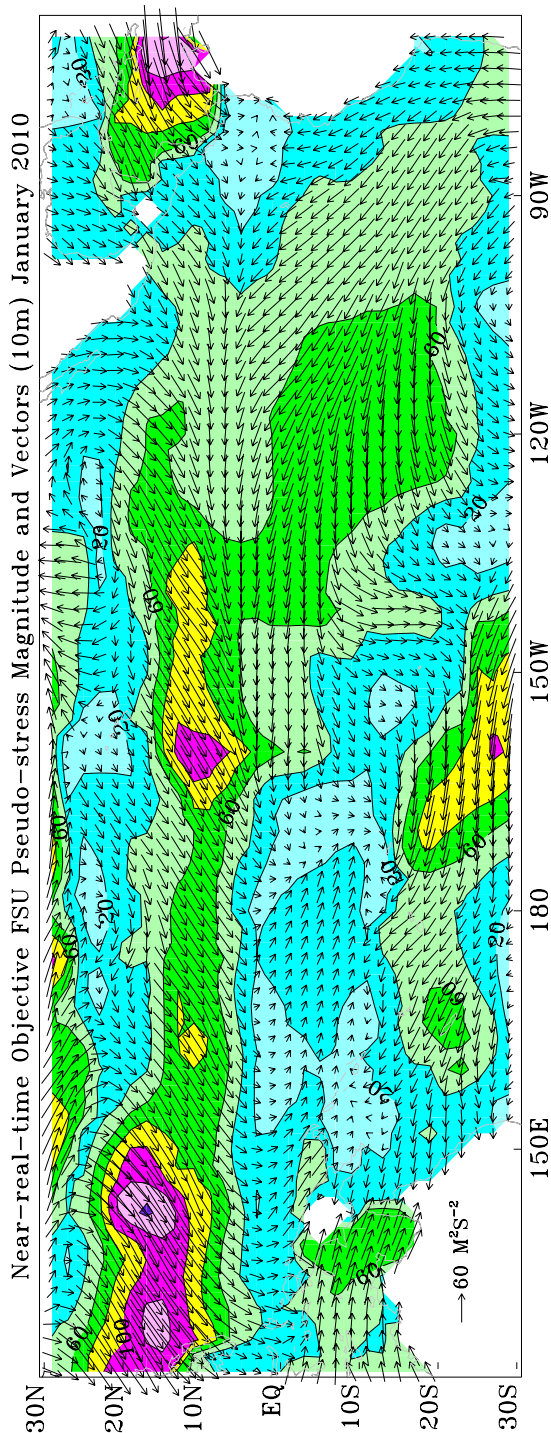

FIGURE A1.6. FSU SURFACE PSEUDO-STRESS VECTORS AND ANOMALIES: January 2010. Pseudo-stress vectors (top) are objectively analyzed from ship and buoy winds on a 2° grid. Ship and buoy data are independently weighted and the background field is created from the data. Contour interval of the vector magnitudes is $20 M^2S^{-2}$. Anomalies (bottom) are departures from 1978-2001 mean. The contour interval is $15 M^2S^{-2}$. For more information, please visit our web site at <http://www.coaps.fsu.edu/RVSMDC/html/winds.shtml>. Produced by Jeremy Rolph, Mark A. Bourassa, and Shawn R. Smith, Center for Ocean-Atmospheric Prediction Studies, Florida State University, Tallahassee, FL 32306-2840, USA.

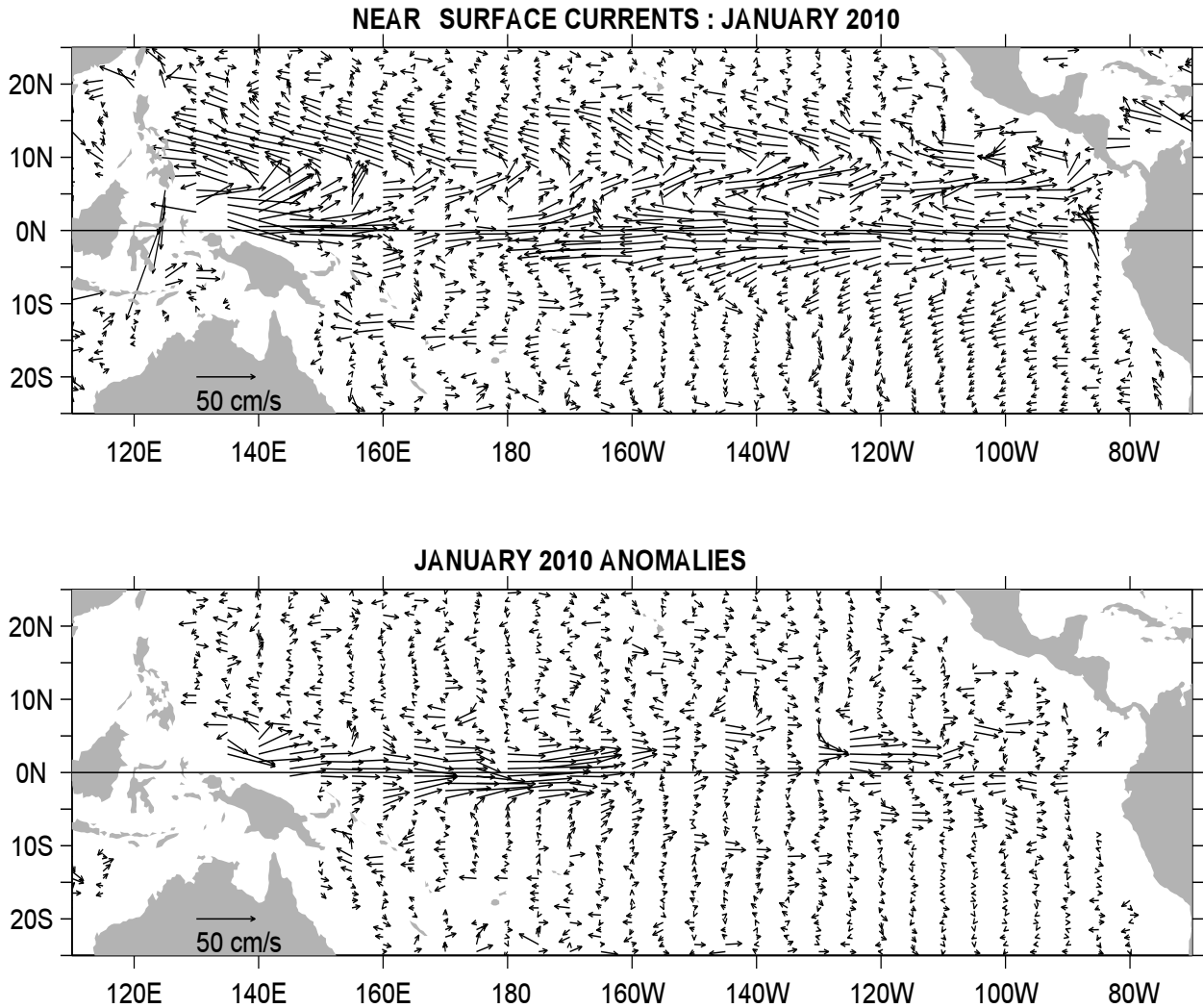

FIGURE A1.7. Ocean Surface Current Analysis-Real-time (OSCAR) for JAN 2010 (Bonjean and Lagerloef 2002, *J. Phys. Oceanogr.*, Vol. 32, No. 10, 2938-2954; Lagerloef et al. 1999, *JGR-Oceans*, 104, 23313-23326). (top) Total velocity. Satellite data included JAN 2010 Jason sea level anomalies and QuickScat winds. (bottom) Velocity anomalies. The subtracted climatology was based on SSM/I and QuickScat winds and Topex/Poseidon and Jason from 1993-2003. See also <http://www.oscar.noaa.gov>.

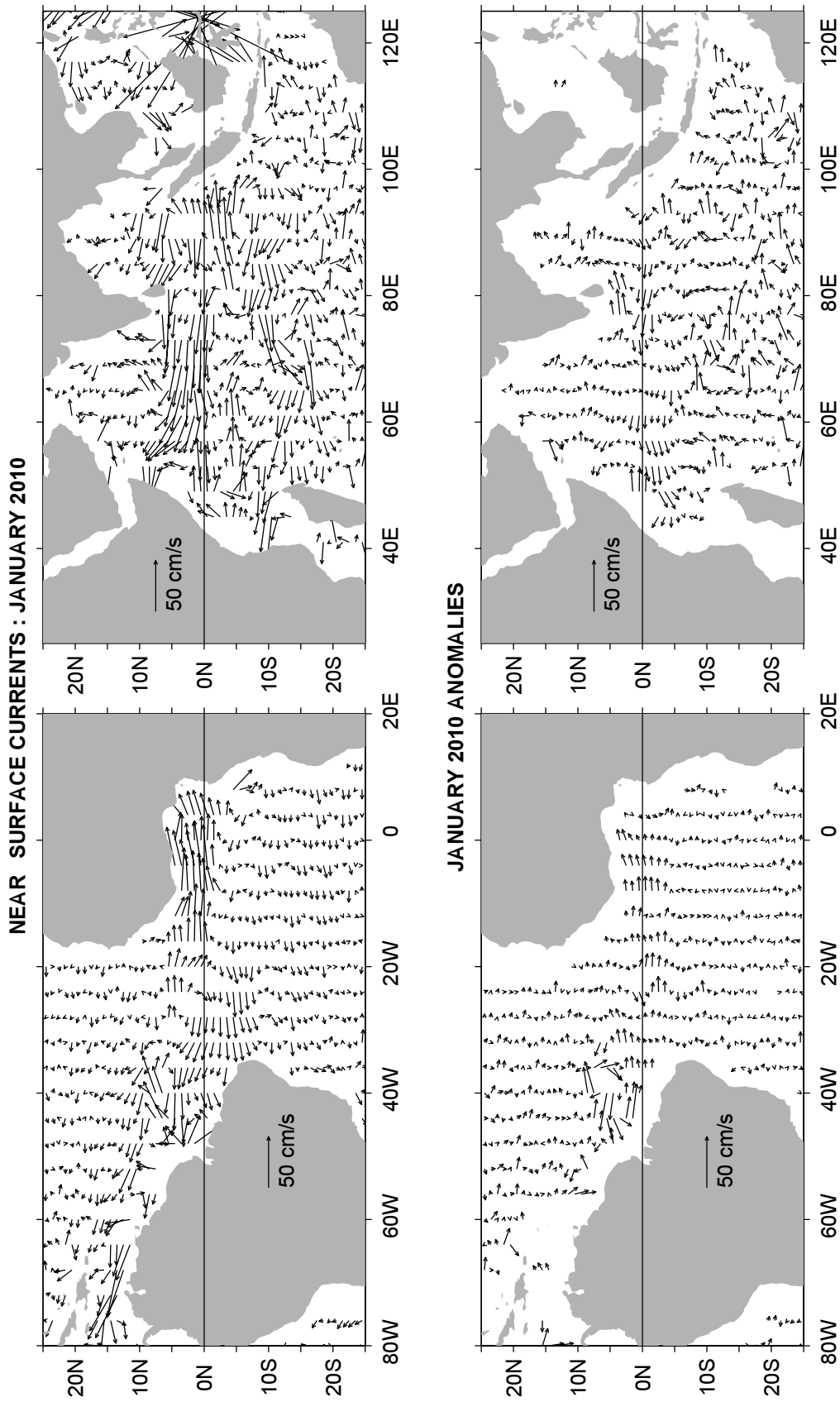

FIGURE A1.8. Ocean Surface Current Analysis-Real-time (OSCAR) for JAN 2010 (Bonjean and Lagerloef 2002, J. Phys. Oceanogr., Vol. 32, No. 10, 2938-2954; Lagerloef et al. 1999, JGR-Oceans, 104, 23313-23326). (top) Total velocity. Satellite data included JAN 2010 Jason sea level anomalies and QuickScat winds. (bottom) Velocity anomalies. The subtracted climatology was based on SSM/I and QuickScat winds and Topex/Poseidon and Jason from 1993-2003. See also <http://www.oscar.noaa.gov>.

Forecast Forum

The canonical correlation analysis (CCA) forecast of SST in the central Pacific (Barnett et al. 1988, *Science*, **241**, 192196; Barnston and Ropelewski 1992, *J. Climate*, **5**, 13161345), is shown in **Figs. F1 and F2**. This forecast is produced routinely by the Prediction Branch of the Climate Prediction Center. The predictions from the National Centers for Environmental Prediction (NCEP) Coupled Forecast System Model (CFS03) are presented in **Figs. F3 and F4a, F4b**. Predictions from the Markov model (Xue, et al. 2000: *J. Climate*, **13**, 849871) are shown in **Figs. F5 and F6**. Predictions from the latest version of the LDEO model (Chen et al. 2000: *Geophys. Res. Lett.*, **27**, 25852587) are shown in **Figs. F7 and F8**. Predictions using linear inverse modeling (Penland and Magorian 1993: *J. Climate*, **6**, 10671076) are shown in **Figs. F9 and F10**. Predictions from the Scripps / Max Planck Institute (MPI) hybrid coupled model (Barnett et al. 1993: *J. Climate*, **6**, 15451566) are shown in **Fig. F11**. Predictions from the ENSOCLIPER statistical model (Knaff and Landsea 1997, *Wea. Forecasting*, **12**, 633652) are shown in **Fig. F12**. Niño 3.4 predictions are summarized in **Fig. F13**, provided by the Forecasting and Prediction Research Group of the IRI.

The CPC and the contributors to the **Forecast Forum** caution potential users of this predictive information that they can expect only modest skill.

ENSO Alert System Status

El Niño Advisory

Outlook

El Niño is expected to continue at least into the Northern Hemisphere spring 2010.

Discussion

A significant El Niño persisted throughout the equatorial Pacific Ocean during January 2010 (**Fig. T18**). Although sea surface temperature (SST) departures in the Niño-3.4 region decreased to +1.6°C in January, SSTs continued to be sufficiently warm to support deep tropical convection (**Table T2**). Over the last several months, a series of oceanic Kelvin waves contributed to the build-up of heat content anomalies in the central and eastern Pacific. The latest Kelvin wave was associated with temperature departures exceeding +2°C down to 150m depth across the eastern half of the equatorial Pacific (**Fig. T17**). Equatorial convection over the central Pacific remained enhanced during the month, while convection over Indonesia exhibited considerable week-to-week variability (**Fig. T25**). While the low-level winds have been variable, low-level westerly and upper-level easterly wind anomalies generally prevailed during January (**Figs. T20, T21**). Collectively, these oceanic and atmospheric anomalies reflect a strong and mature El Niño episode.

Nearly all models predict decreasing SST anomalies in the Niño-3.4 region through 2010, and model spread increases at longer lead times (**Figs. F1-F13**). Nearly half of the models indicate the 3-month Niño-3.4 SST anomaly will drop below +0.5°C around April-May-June 2010, indicating a transition to ENSO-neutral conditions during Northern Hemisphere spring. However, predicting the timing of this transition is highly uncertain.

Weekly updates of oceanic and atmospheric conditions are available on the Climate Prediction Center homepage ([El Niño/La Niña Current Conditions and Expert Discussions](#)).

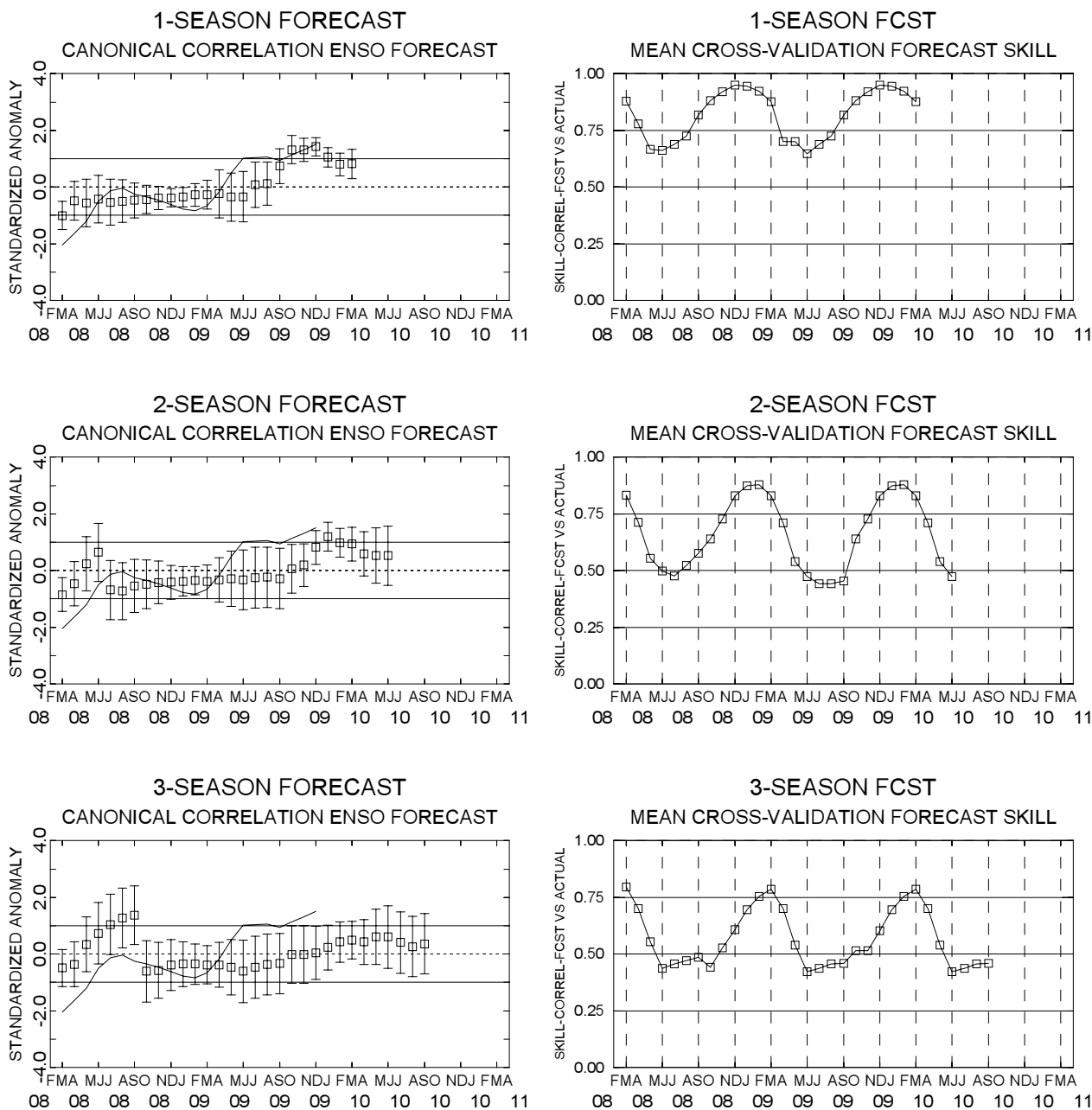

FIGURE F1. Canonical correlation analysis (CCA) sea surface temperature (SST) anomaly prediction for the central Pacific (5°N to 5°S, 120°W to 170°W (Barnston and Ropelewski, 1992, *J. Climate*, **5**, 1316-1345). The three plots on the left hand side are, from top to bottom, the 1-season, 2-season, and 3-season lead forecasts. The solid line in each forecast represents the observed SST standardized anomaly through the latest month. The small squares at the mid-points of the forecast bars represent the real-time CCA predictions based on the anomalies of quasi-global sea level pressure and on the anomalies of tropical Pacific SST, depth of the 20°C isotherm and sea level height over the prior four seasons. The vertical lines represent the one standard deviation error bars for the predictions based on past performance. The three plots on the right side are skills, corresponding to the predicted and observed SST. The skills are derived from cross-correlation tests from 1956 to present. These skills show a clear annual cycle and are inversely proportional to the length of the error bars depicted in the forecast time series.

0-4 SEASON LEAD FORECAST CANONICAL CORRELATION ENSO FORECAST

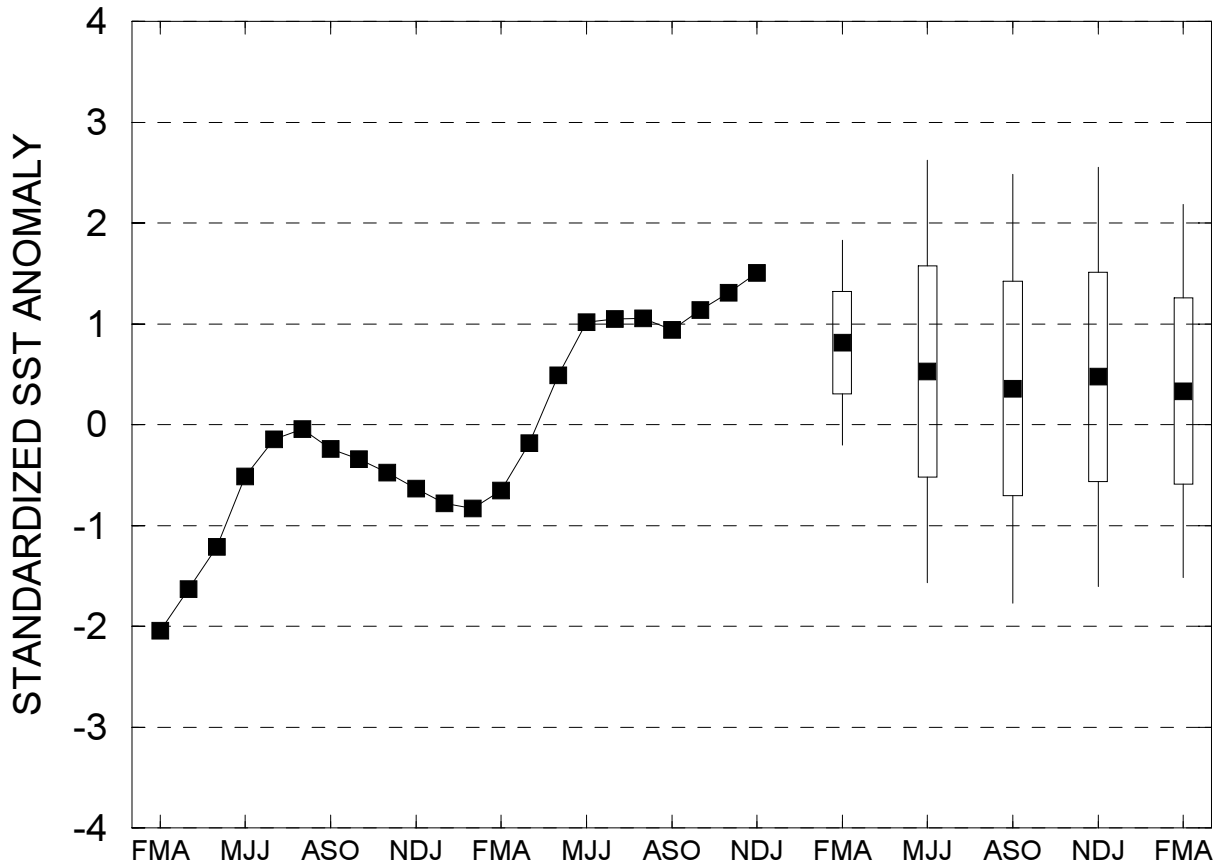

FIGURE F2. Canonical Correlation Analysis (CCA) forecasts of sea-surface temperature anomalies for the Niño 3.4 region (5N-5S, 120W-170W) for the upcoming five consecutive 3-month periods. Forecasts are expressed as standardized SST anomalies. The CCA predictions are based on anomaly patterns of SST, depth of the 20C isotherm, sea level height, and sea level pressure. Small squares at the midpoints of the vertical forecast bars represent the CCA predictions, and the bars show the one (thick) and two (thin) standard deviation errors. The solid continuous line represents the observed standardized three-month mean SST anomaly in the Niño 3.4 region up to the most recently available data.

Last update: Wed Feb 3 2010

Initial conditions: 23Jan2010-01Feb2010

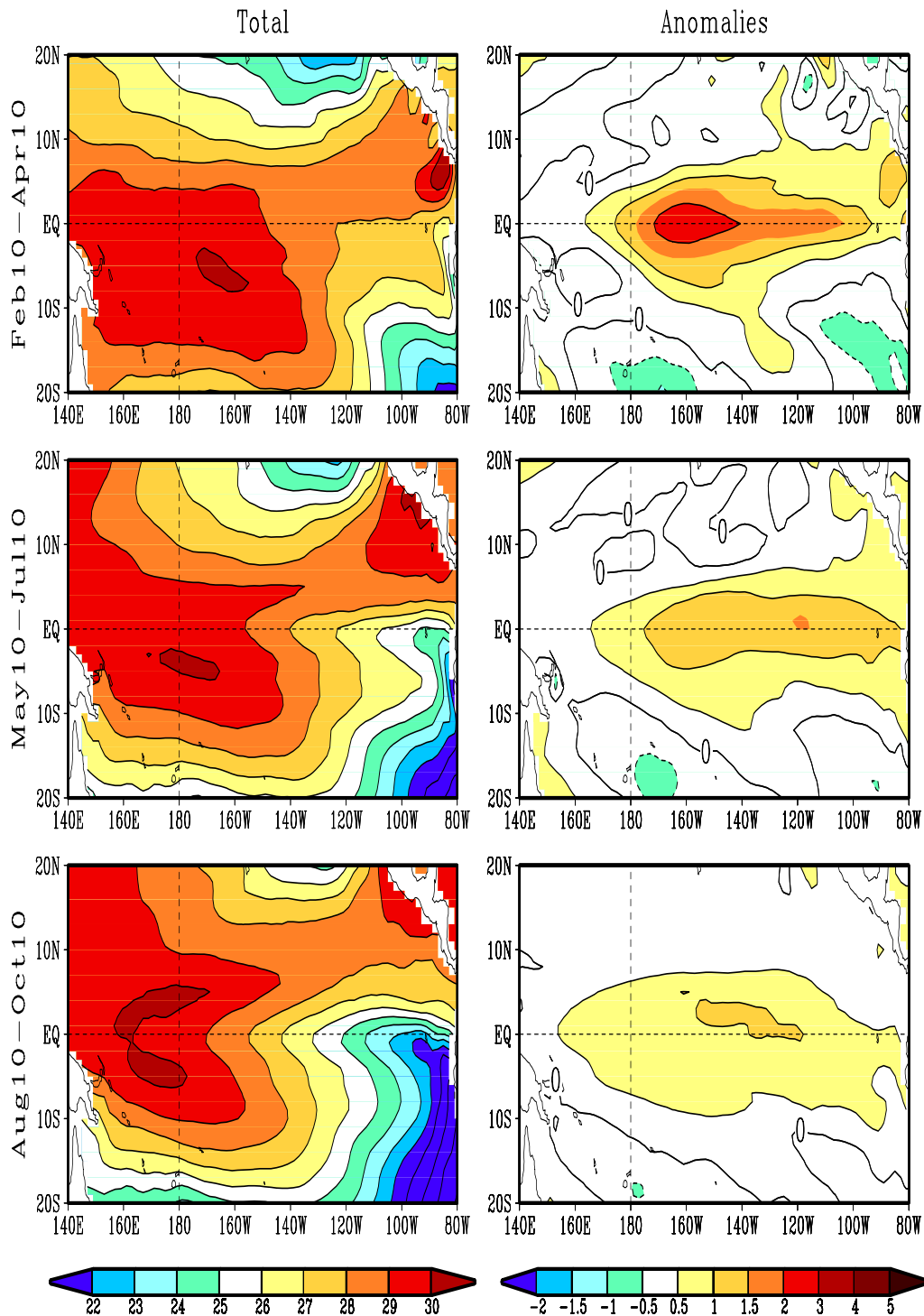

FIGURE F3. Predicted 3-month average sea surface temperature (left) and anomalies (right) from the NCEP Coupled Forecast System Model (CFS03). The forecasts consist of 40 forecast members. Contour interval is 1°C, with additional contours for 0.5°C and -0.5°C. Negative anomalies are indicated by dashed contours.

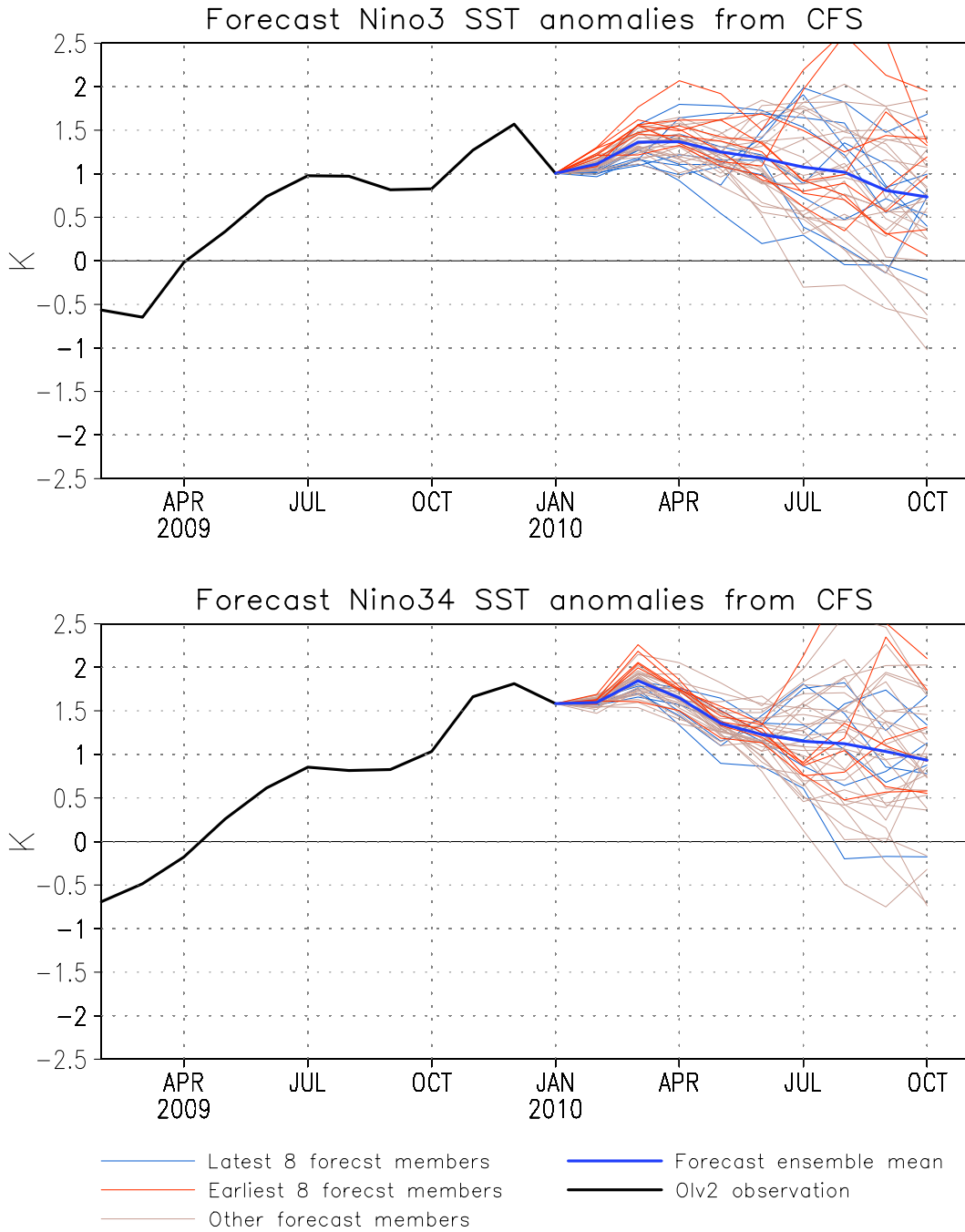

FIGURE F4. Predicted and observed sea surface temperature (SST) anomalies for the Nino 3 (top) and Nino 3.4 (bottom) regions from the NCEP Coupled Forecast System Model (CFS03). The forecasts consist of 40 forecast members. The ensemble mean of all 40 forecast members is shown by the blue line, individual members are shown by thin lines, and the observation is indicated by the black line. The Nino-3 region spans the eastern equatorial Pacific between 5N-5S, 150W-90W. The Nino 3.4 region spans the east-central equatorial Pacific between 5N-5S, 170W-120W.

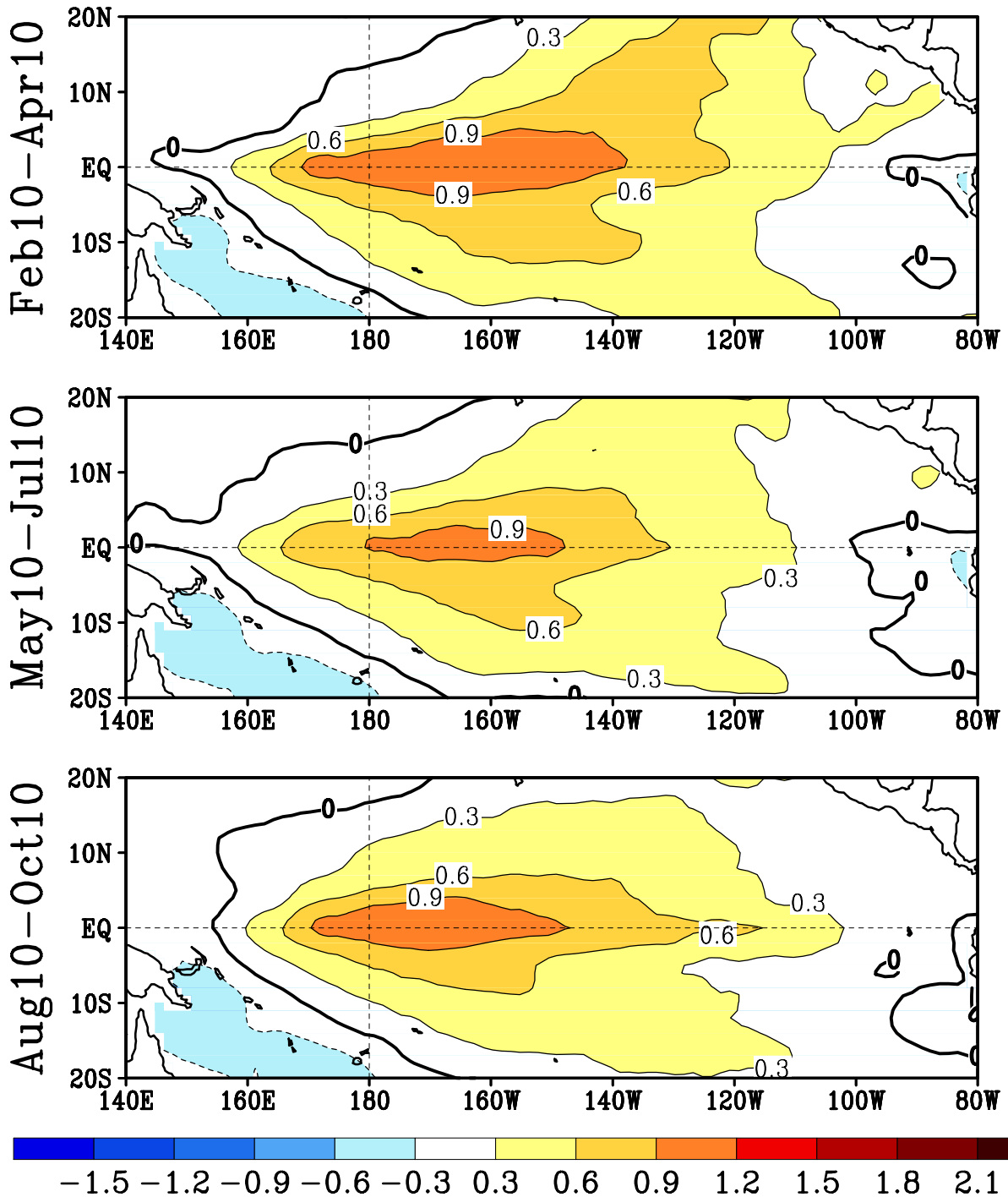

FIGURE F5. Predicted 3-month average sea surface temperature anomalies from the NCEP/CPC Markov model (Xue et al. 2000, *J. Climate*, **13**, 849-871). The forecast is initiated in JAN 2010 . Contour interval is 0.3C and negative anomalies are indicated by dashed contours. Anomalies are calculated relative to the 1971-2000 climatology.

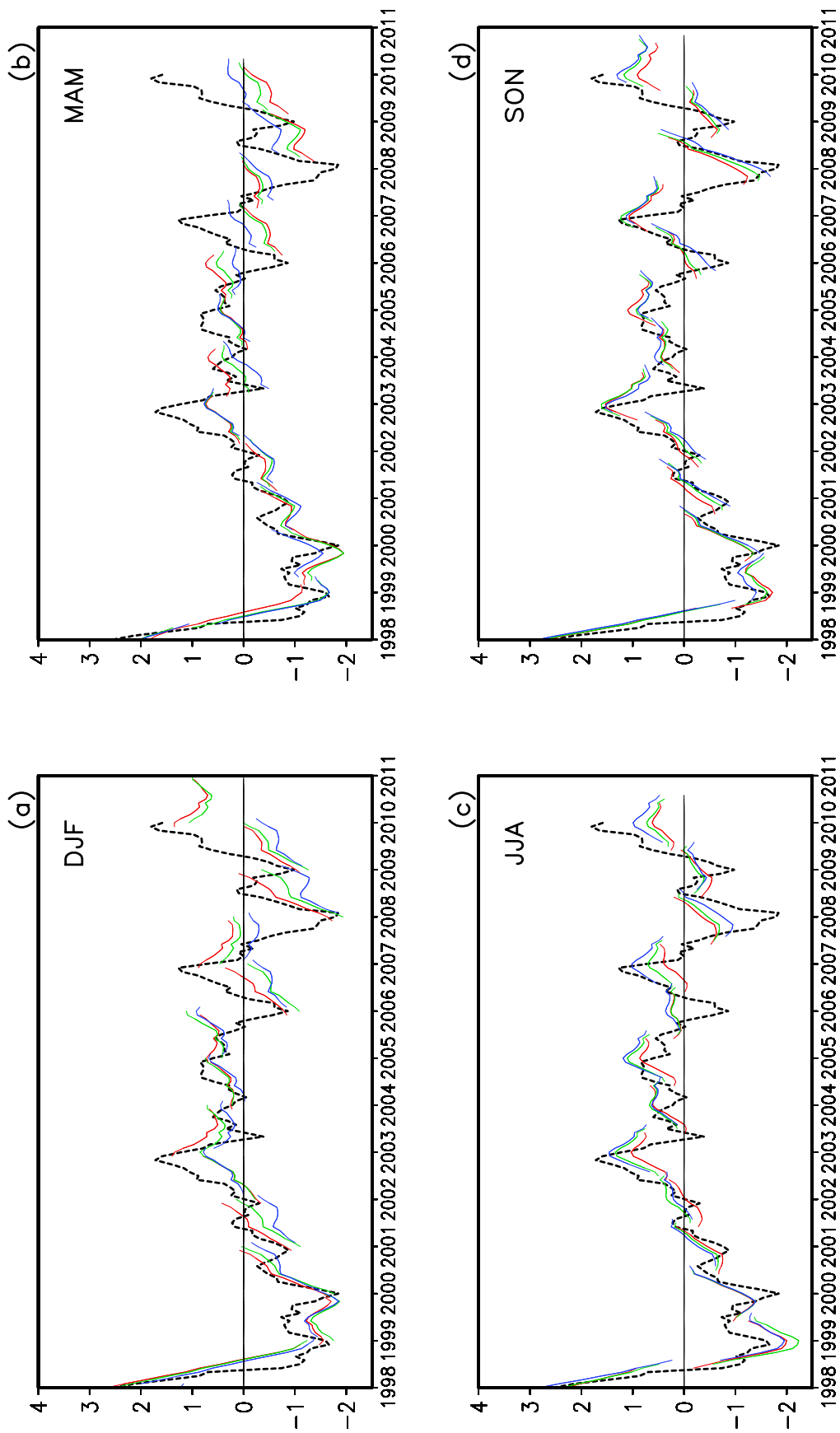

FIGURE F6. Time evolution of observed and predicted SST anomalies in the Niño 3.4 region (up to 12 lead months) by the NCEP/CPC Markov model (Xue et al. 2000, *J. Climate*, **13**, 849-871). Anomalies are calculated relative to the 1971-2000 climatology. Shown in each panel are the forecasts grouped by three consecutive starting months: (a) is for December, January, and February, (b) is for March, April, and May, (c) is for June, July, and August, and (d) is for September, October, and November. The observed Niño 3.4 SST anomalies are indicated by the black dashed lines. The Niño 3.4 region spans the east-central equatorial Pacific between 5N-5S, 170W-120W.

LDEO FORECASTS OF SST AND WIND STRESS ANOMALIES

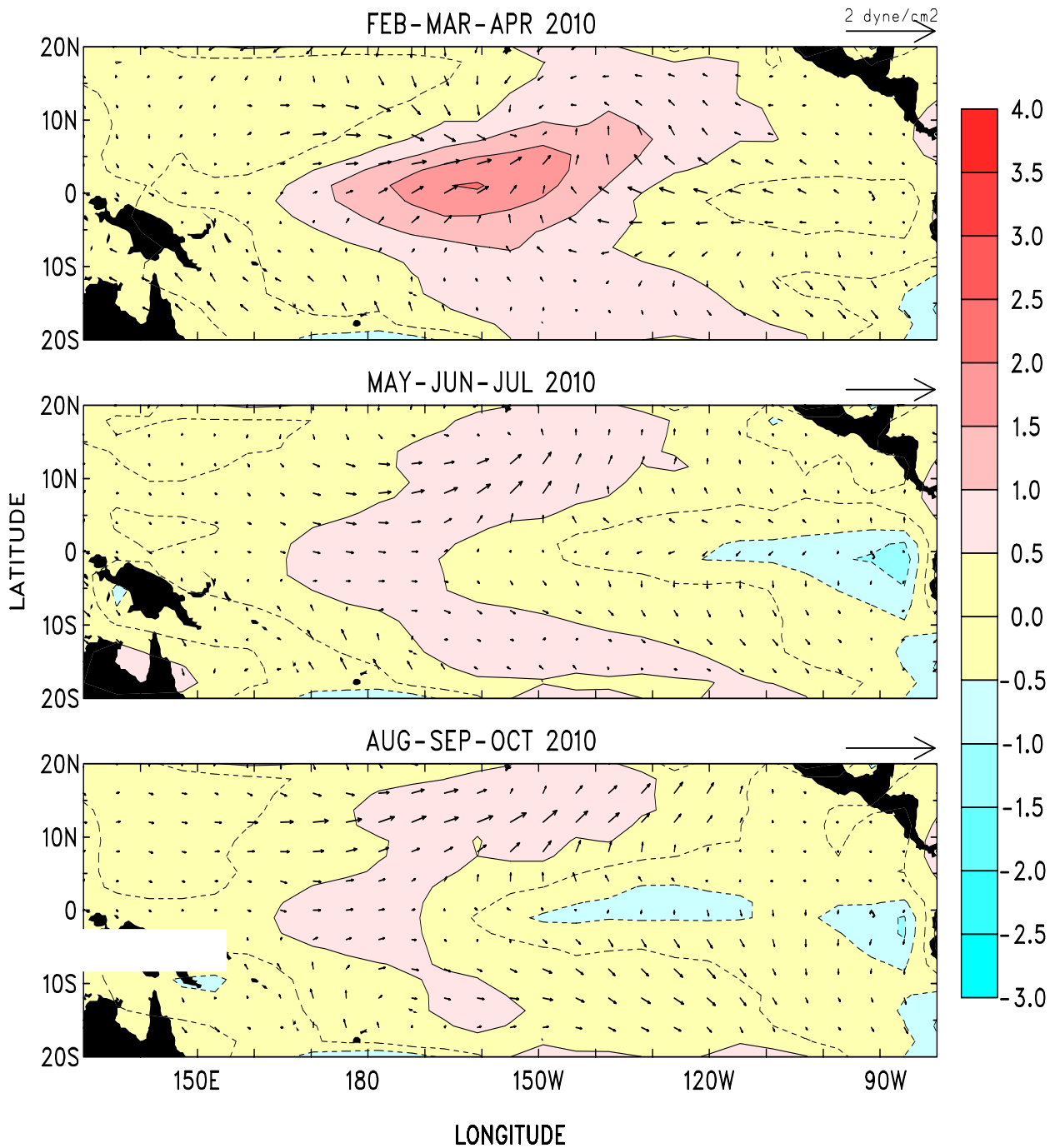

FIGURE F7. Forecasts of the tropical Pacific Predicted SST (shading) and vector wind anomalies for the next 3 seasons based on the LDEO model. Each forecast represents an ensemble average of 3 sets of predictions initialized during the last three consecutive months (see Figure F8).

LDEO FORECASTS OF NINO3

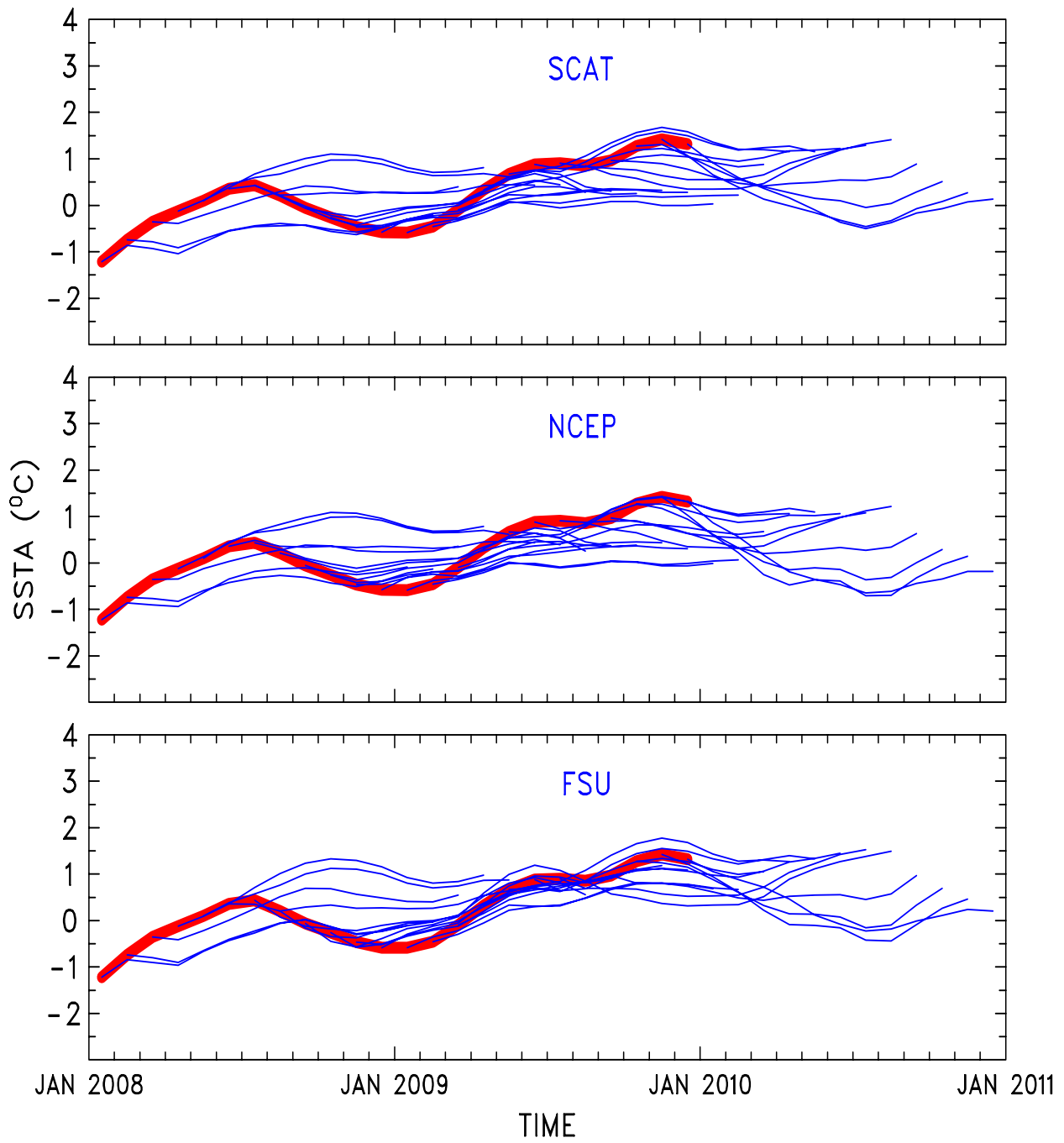

FIGURE F8. LDEO forecasts of SST anomalies for the Nino 3 region using wind stresses obtained from (top) QuikSCAT, (middle) NCEP, and (bottom) Florida State Univ. (FSU), along with SSTs (obtained from NCEP), and sea surface height data (obtained from TOPEX/POSEIDON) data. Each thin blue line represents a 12-month forecast, initialized one month apart for the past 24 months. Observed SST anomalies are indicated by the thick red line. The Nino-3 region spans the eastern equatorial Pacific between 5N-5S, 150W-90W.

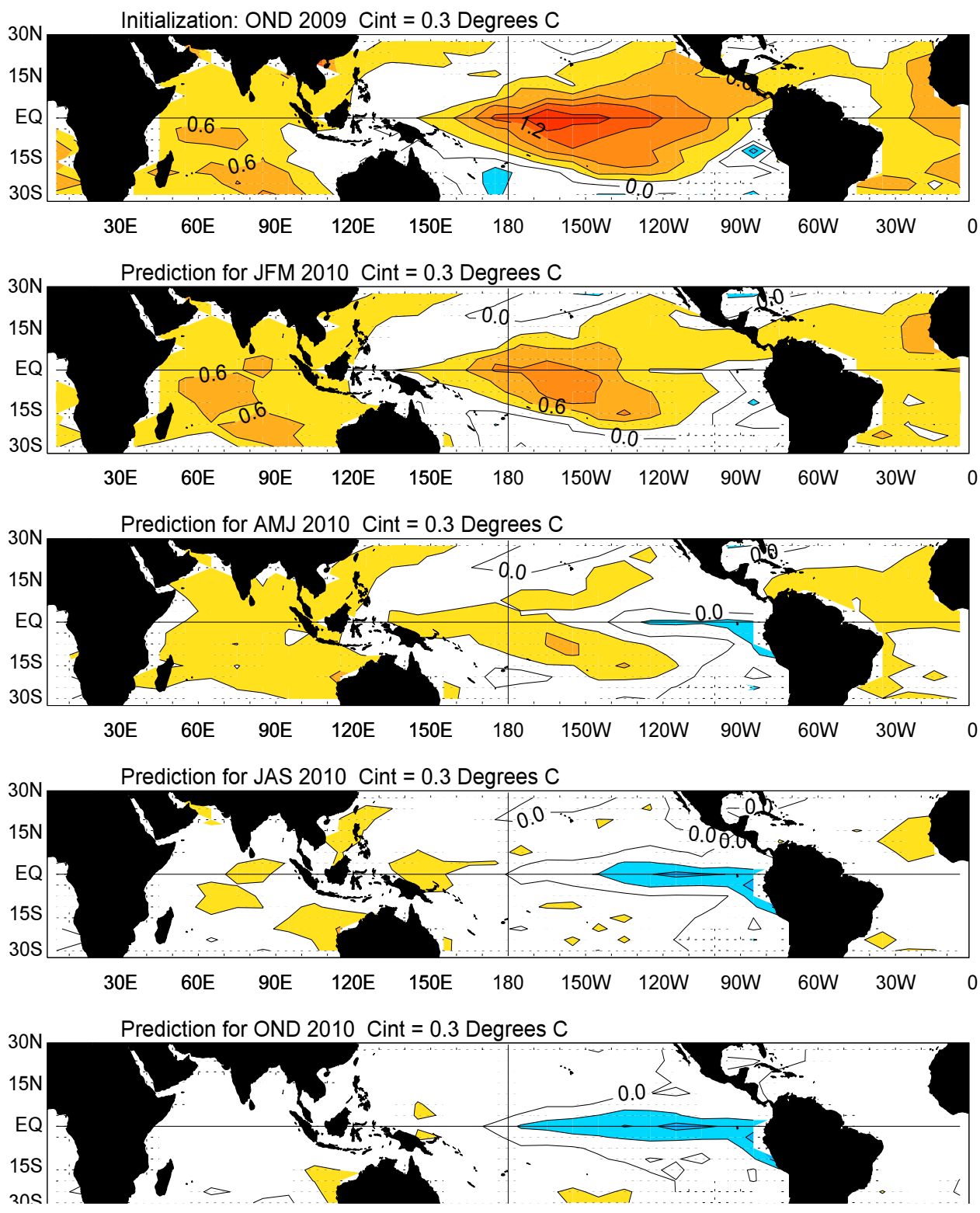

FIGURE F9. Forecast of tropical SST anomalies from the Linear Inverse Modeling technique of Penland and Magorian (1993: *J. Climate*, 6, 1067-1076). The contour interval is 0.3C. Anomalies are calculated relative to the 1951-2000 climatology and are projected onto 20 leading EOFs.

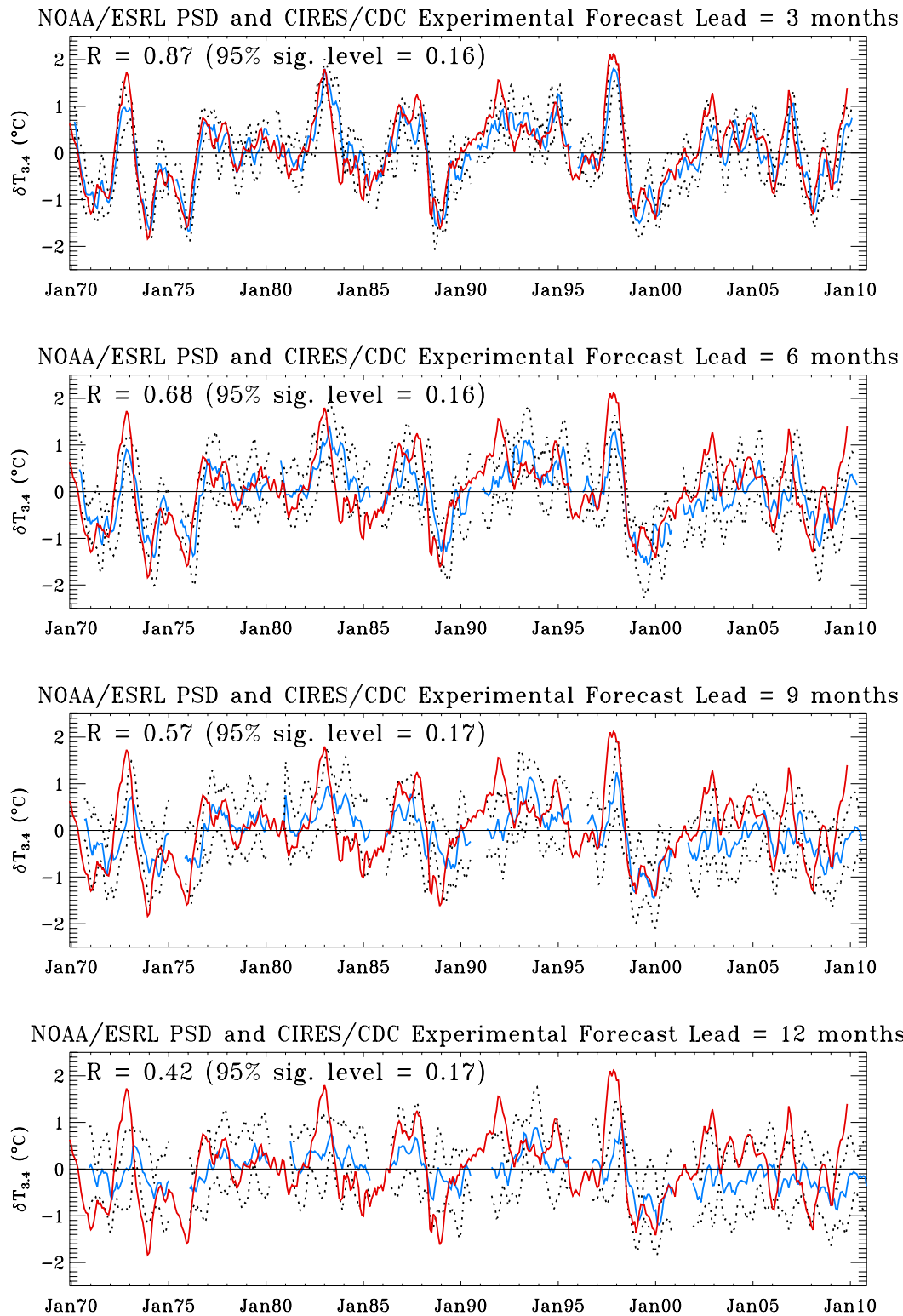

FIGURE F10. Predictions of SST anomalies in the Niño 3.4 region (blue line) for leads of three months (top) to 12 months (bottom), from the Linear Inverse Modeling technique of Penland and Magorian (1993: *J. Climate*, **6**, 1067-1076). Observed SST anomalies are indicated by the red line. Anomalies are calculated relative to the 1951-2000 climatology and are projected onto 20 leading EOFs. The Niño 3.4 region spans the east-central equatorial Pacific between 5N-5S, 170W-120W.

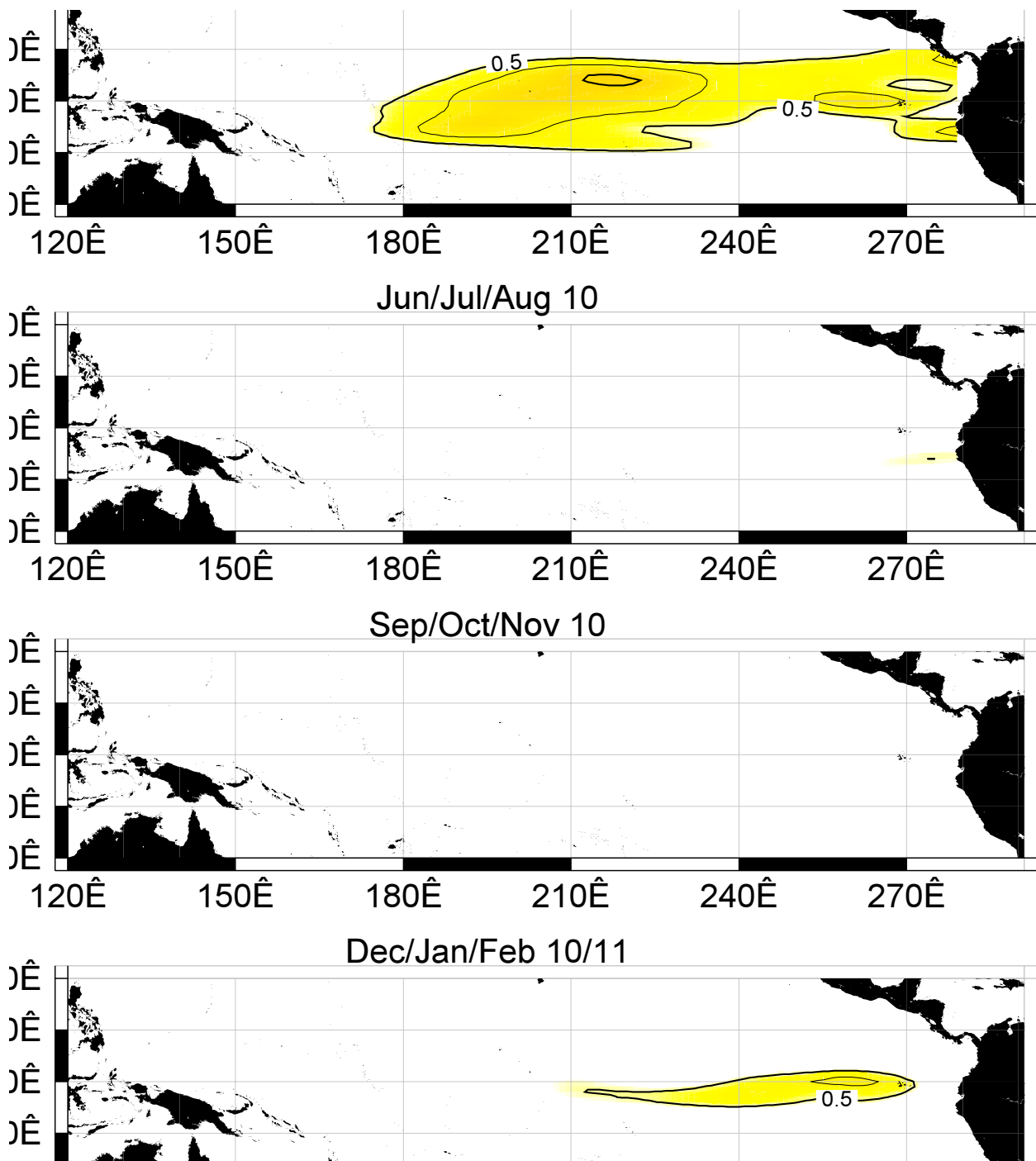

FIGURE F11. SST anomaly forecast for the equatorial Pacific from the Hybrid Coupled Model (HCM) developed by the Scripps Institution of Oceanography and the Max-Planck Institut fuer Meteorologie.

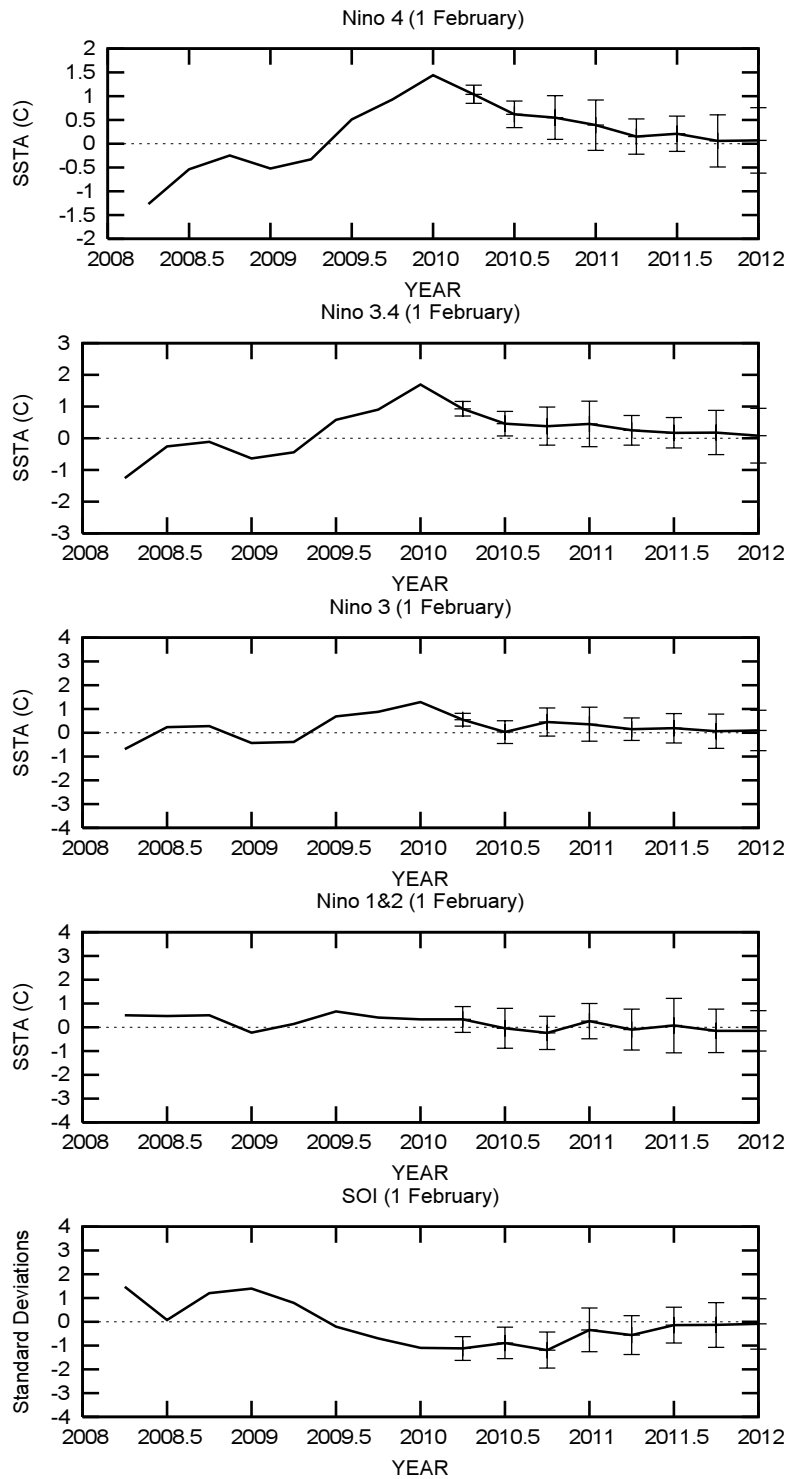

FIGURE F12. ENSO-CLIPER statistical model forecasts of three-month average sea surface temperature anomalies (green lines, deg. C) in (top panel) the Nino 4 region (5N-5S, 160E-150W), (second panel) the Nino 3.4 region (5N-5S, 170W-120W), (third panel) the Nino 3 region (5N-5S, 150W-90W), and (fourth panel) the Nino 1+2 region (0-10S, 90W-80W) (Knaff and Landsea 1997, *Wea. Forecasting*, **12**, 633-652). Bottom panel shows predictions of the three-month standardized Southern Oscillation Index (SOI, green line). Horizontal bars on green line indicate the adjusted root mean square error (RMSE). The Observed three-month average values are indicated by the thick blue line. SST anomalies are departures from the 1971-2000 base period means, and the SOI is calculated from the 1951-1980 base period means.

Extratropical Highlights – January 2010

1. Northern Hemisphere

The 500-hPa circulation during January featured above-average heights across northern Canada and the high latitudes of the North Atlantic, and below average heights from the central North Pacific Ocean to southeastern Europe (**Fig. E9**). This overall pattern reflected the combination of El Niño and a strong negative phase (-1.1) of the North Atlantic Oscillation (NAO) (**Table E1, Fig. E7**). Regional aspects of this pattern include a deep trough over the Gulf of Alaska, a significantly weaker Hudson Bay trough, high-latitude blocking over the Atlantic sector, and strong wintertime jet streams shifted well south of normal over both the eastern Atlantic and eastern Pacific regions (**Fig. T21**).

The main temperature signals during January included above average temperatures across Canada, northern Africa and southern Asia, and below average temperatures in southeastern U.S. northern Europe, and central Russia (**Fig. E1**). The main precipitation signals included above-average totals in the southwestern U.S. and southern Europe, and well below average totals in southern Alaska, Scandinavia, and northwestern Russia (**Fig. E3**).

a. North Pacific/ North America

A strong El Niño influenced the circulation during January across the North Pacific Ocean and North America. Typical El Niño impacts included a 4-celled pattern of 500-hPa height (**Fig. E9**) and 200-hPa streamfunction (**Fig. T22**) anomalies, with above average heights over the subtropical North Pacific and eastern Canada, and below average heights over the eastern North Pacific and the southeastern U.S. (**Fig. E9**).

This anomaly pattern is consistent with El Niño's impacts on the structure and location of the East Asian jet stream. Normally, the core of the East Asian jet stream is located well west of the date line, and the jet exit region is centered near the date line. During El Niño, convection is enhanced over the central equatorial Pacific (**Fig. T25**), which acts to strengthen and extend eastward the subtropical ridge across the Pacific basin (**Fig. T22**). As seen in January, these conditions lead to 1) an eastward extension of the East Asian jet core, 2) a shift of the jet exit region toward the eastern Pacific, and 3) a southward shift of the jet axis toward the southwestern U.S. (**Fig. T21**). As a result, the Pacific storm track was shifted well south and east of normal, which contributed to above average precipitation and increased storminess in the southwestern U.S. and California (**Fig. E3**).

Downstream of major jet streams, one normally sees a split-flow pattern with a broad ridge to the north and trough to the south. During January, the pattern of positive height anomalies over eastern Canada and negative height anomalies over the southeastern U.S. is consistent with the observed dynamical changes in the East Asian jet stream. These anomalies reflected a much weaker than normal Hudson Bay trough

over eastern Canada, and an amplified trough over the southeastern United States.

b. Europe

The 500-hPa circulation during January also reflected a strong negative phase of the NAO (**Table E1, Fig. E7**), as indicated by the combination positive height anomalies extending from eastern Canada to northwestern Russia, and negative height anomalies extending from the southeastern U.S. to southeastern Europe (**Fig. E9**). These anomalies reflected a strong ridge from Greenland to Scandinavia, and a deep trough across the central North Atlantic. They were associated with a pronounced southward shift and zonal elongation of the North Atlantic jet stream, with the main jet axis extending from the U.S. Gulf Coast to northern Africa (**Fig. T21**). January marks the second consecutive month with an NAO index below -1.0, and the third month in the last four with negative index values exceeding that threshold.

During January, a main impact from these conditions was pronounced north-south dipole patterns of temperature (**Fig. E1**) and precipitation (**Fig. E3**) anomalies across the North Atlantic, Europe, northern Africa, and Russia. Overall, the higher latitudes received below average temperatures and precipitation, while the middle latitudes recorded above average temperatures and precipitation.

2. Southern Hemisphere

The 500-hPa circulation during January featured an anomalous zonal wave-3 pattern, with above average heights located generally over the central ocean basins and below average heights located poleward of the three continents (**Fig. E15**). The main temperature departures during the month included a continuation of warmer than average conditions in southeastern Brazil, southeastern Africa, and southern Australia (**Fig. E1**). The main precipitation signals included above average totals in southeastern South America and southern Africa (**Fig. E3**).

The South African rainy season lasts from October to April. For the 2009-10 rainy season, precipitation was near-average during October, above average during November and January, and below average during December (**Fig. E4**). Rainfall tends to below average in this region during El Niño.

TELECONNECTION INDICES

NORTH ATLANTIC NORTH PACIFIC EURASIA

MONTH	NAO	EA	WP	EP-NP	PNA	TNH	EATL/ WRUS	SCAND	POLEUR
JAN 10	-1.1	0.9	0.8	-0.7	1.3	-1.2	-0.6	1.2	-0.1
DEC 09	-1.9	1.1	-0.9	---	0.3	-0.6	-0.8	0.5	-1.6
NOV 09	0.0	1.9	1.4	-1.5	0.2	---	-0.2	0.7	-0.7
OCT 09	-1.0	1.4	-2.4	0.7	0.4	---	-0.1	-0.9	-2.6
SEP 09	1.5	0.9	-0.7	-1.7	1.3	---	-0.5	-0.8	0.9
AUG 09	-0.2	2.6	0.3	-2.3	0.6	---	-0.5	-0.5	0.2
JUL 09	-2.2	1.0	0.5	1.4	1.2	---	0.3	-1.0	-0.5
JUN 09	-1.2	-1.0	-1.6	-0.1	0.4	---	0.7	-0.1	0.2
MAY 09	1.7	1.5	-1.2	1.6	-0.6	---	0.2	0.2	-0.8
APR 09	-0.2	0.7	-0.1	0.6	0.2	---	1.4	-0.2	1.8
MAR 09	0.6	-0.9	0.4	-1.0	-1.0	---	0.1	-0.7	-0.9
FEB 09	0.1	-0.5	2.2	0.6	-0.9	0.4	-0.8	0.6	-0.4
JAN 09	0.0	1.6	0.4	-0.3	0.6	1.9	-1.4	-0.1	0.3

TABLE E1-Standardized amplitudes of selected Northern Hemisphere teleconnection patterns for the most recent thirteen months (computational procedures are described in Fig. E7). Pattern names and abbreviations are North Atlantic Oscillation (NAO); East Atlantic pattern (EA); West Pacific pattern (WP); East Pacific - North Pacific pattern (EP-NP); Pacific/North American pattern (PNA); Tropical/Northern Hemisphere pattern (TNH); East Atlantic/Western Russia pattern (EATL/WRUS)-called Eurasia-2 pattern by Barnston and Livezey, 1987, *Mon. Wea. Rev.*, **115**, 1083-1126); Scandinavia pattern (SCAND)-called Eurasia-1 pattern by Barnston and Livezey (1987); and Polar Eurasia pattern (POLEUR). No value is plotted for calendar months in which the pattern does not appear as a leading mode.

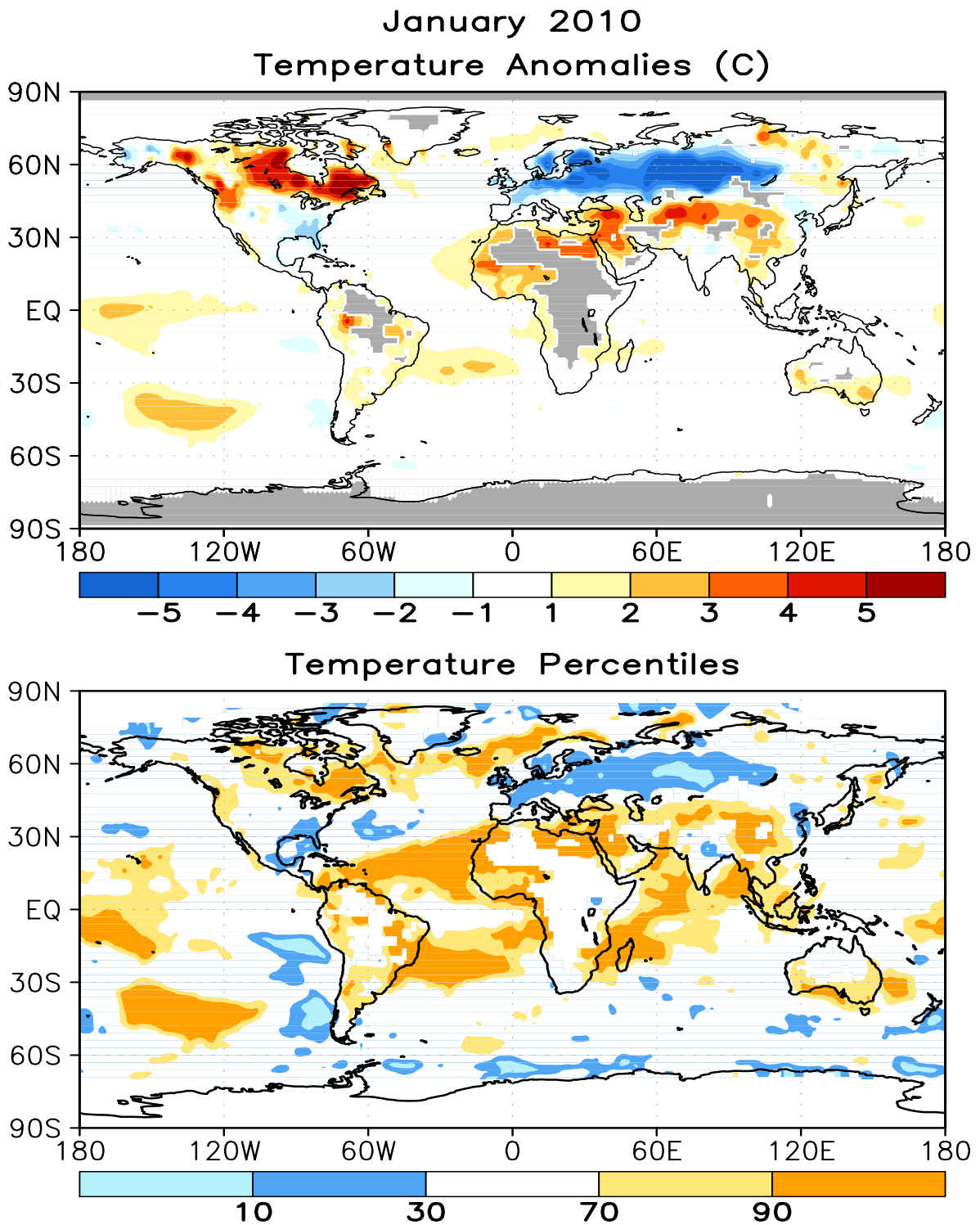

FIGURE E1. Surface temperature anomalies ($^{\circ}\text{C}$, top) and surface temperature expressed as percentiles of the normal (Gaussian) distribution fit to the 1971–2000 base period data (bottom) for JAN 2010. Analysis is based on station data over land and on SST data over the oceans (top). Anomalies for station data are departures from the 1971–2000 base period means, while SST anomalies are departures from the 1971–2000 adjusted OI climatology. (Smith and Reynolds 1998, *J. Climate*, **11**, 3320–3323). Regions with insufficient data for analysis in both figures are indicated by shading in the top figure only.

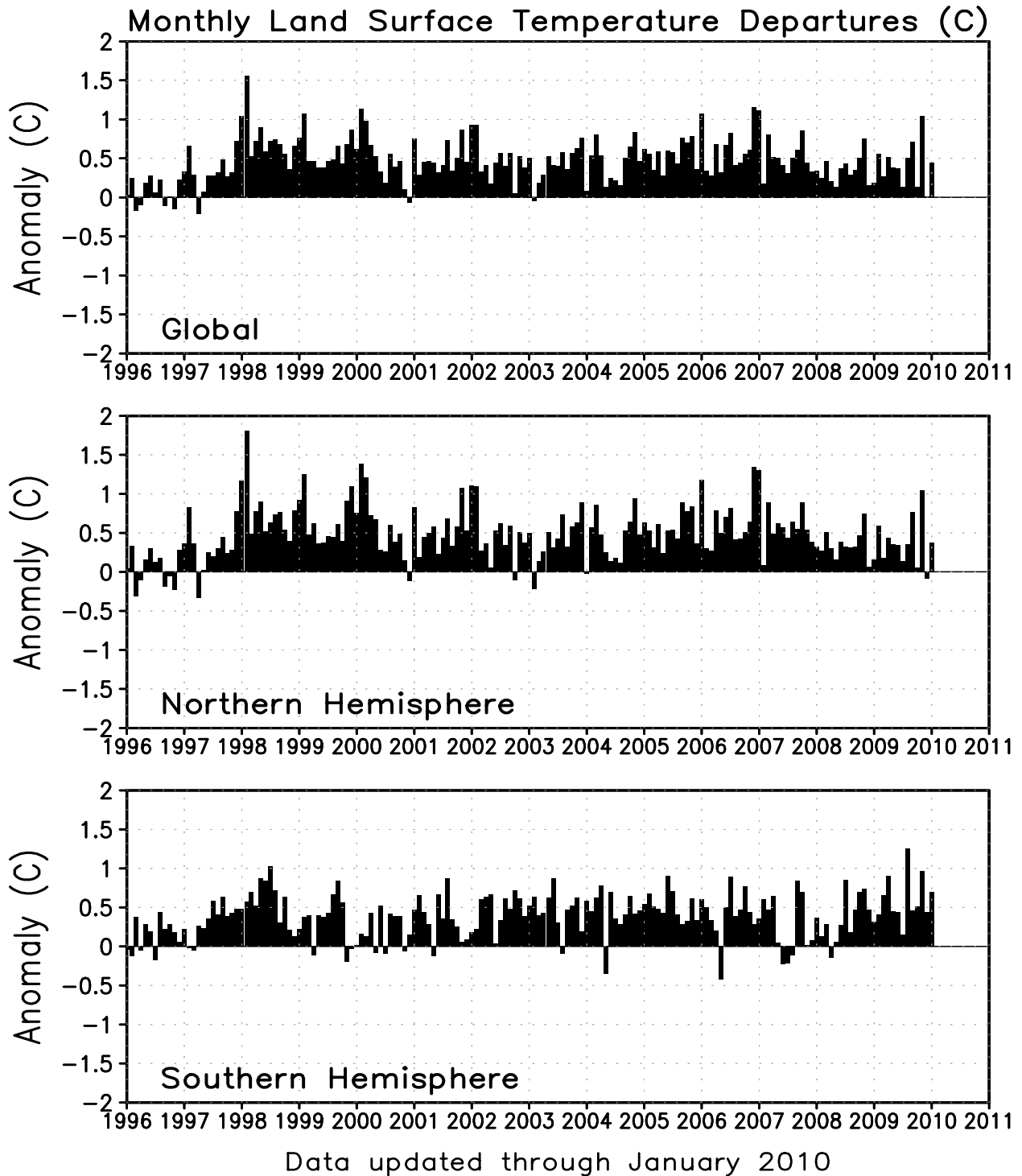

FIGURE E2. Monthly global (top), Northern Hemisphere (middle), and Southern Hemisphere (bottom) surface temperature anomalies (land only, °C) from January 1990 - present, computed as departures from the 1971–2000 base period means.

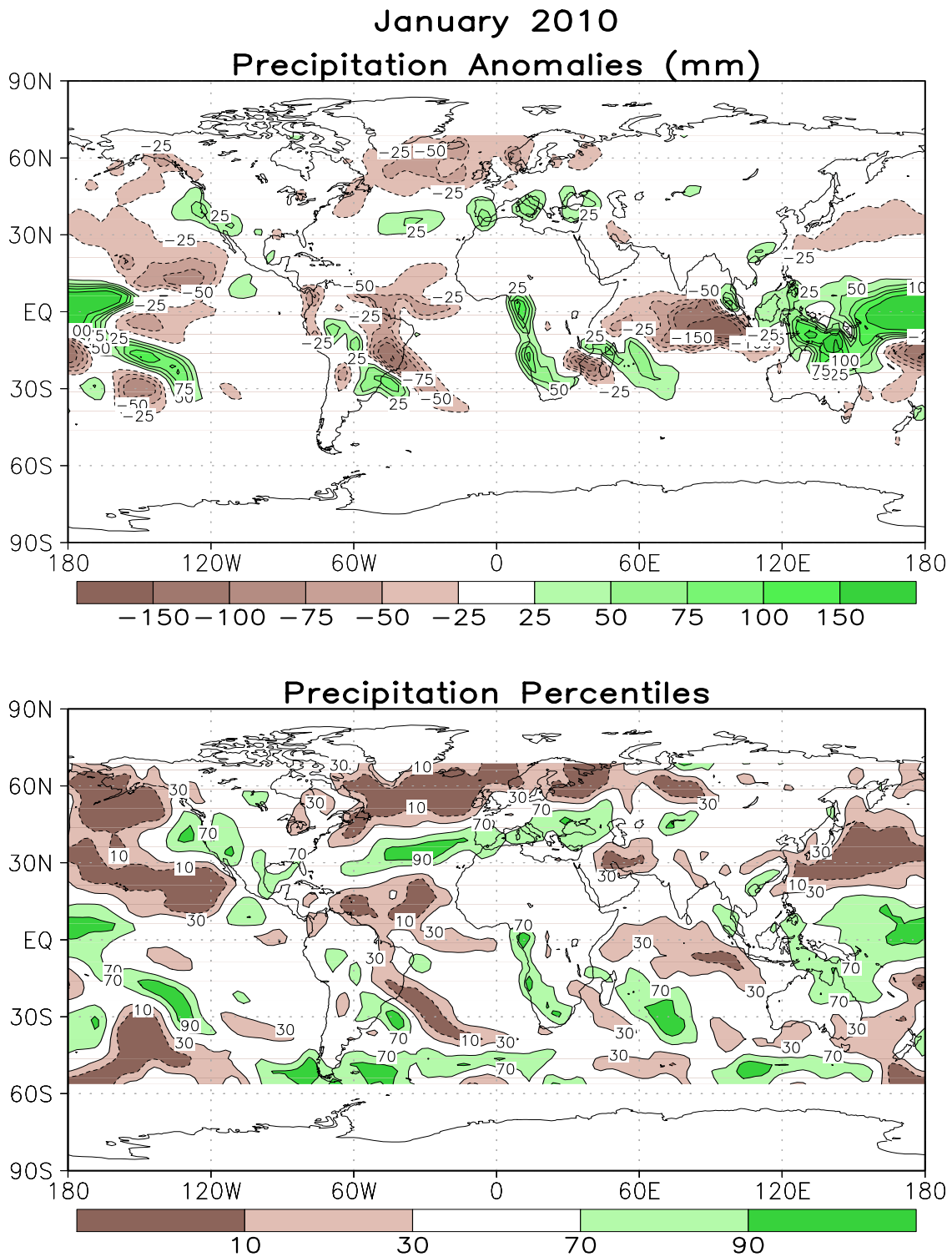

FIGURE E3. Anomalous precipitation (mm, top) and precipitation percentiles based on a Gamma distribution fit to the 1979–2000 base period data (bottom) for JAN 2010. Data are obtained from a merge of raingauge observations and satellite-derived precipitation estimates (Janowiak and Xie 1999, *J. Climate*, **12**, 3335–3342). Contours are drawn at 200, 100, 50, 25, -25, -50, -100, and -200 mm in top panel. Percentiles are not plotted in regions where mean monthly precipitation is <5mm/month.

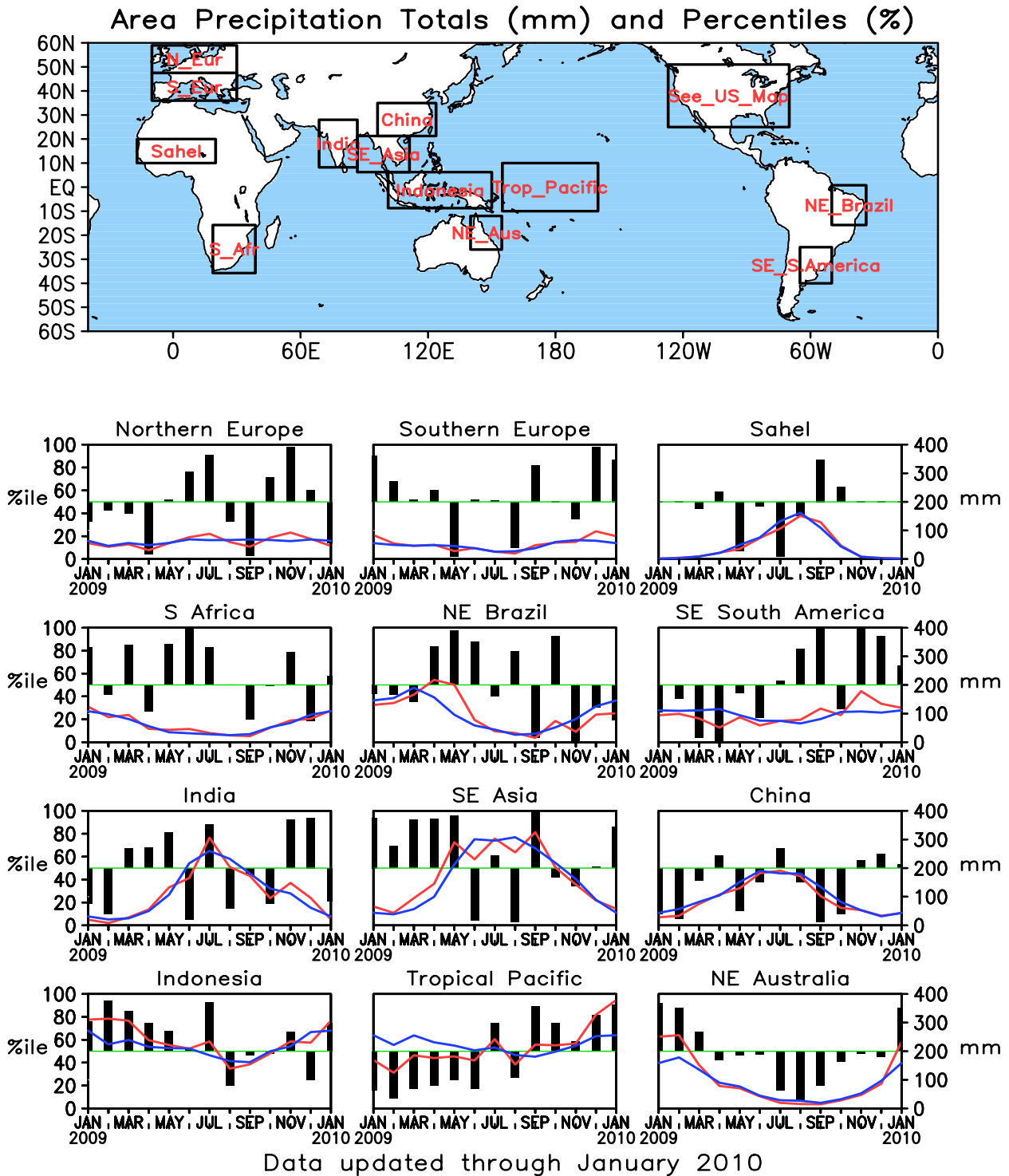

FIGURE E4. Areal estimates of monthly mean precipitation amounts (mm, solid lines) and precipitation percentiles (%) (bars) for the most recent 13 months obtained from a merge of raingauge observations and satellite-derived precipitation estimates (Janowiak and Xie 1999, *J. Climate*, **12**, 3335–3342). The monthly precipitation climatology (mm, dashed lines) is from the 1979–2000 base period monthly means. Monthly percentiles are not shown if the monthly mean is less than 5 mm.

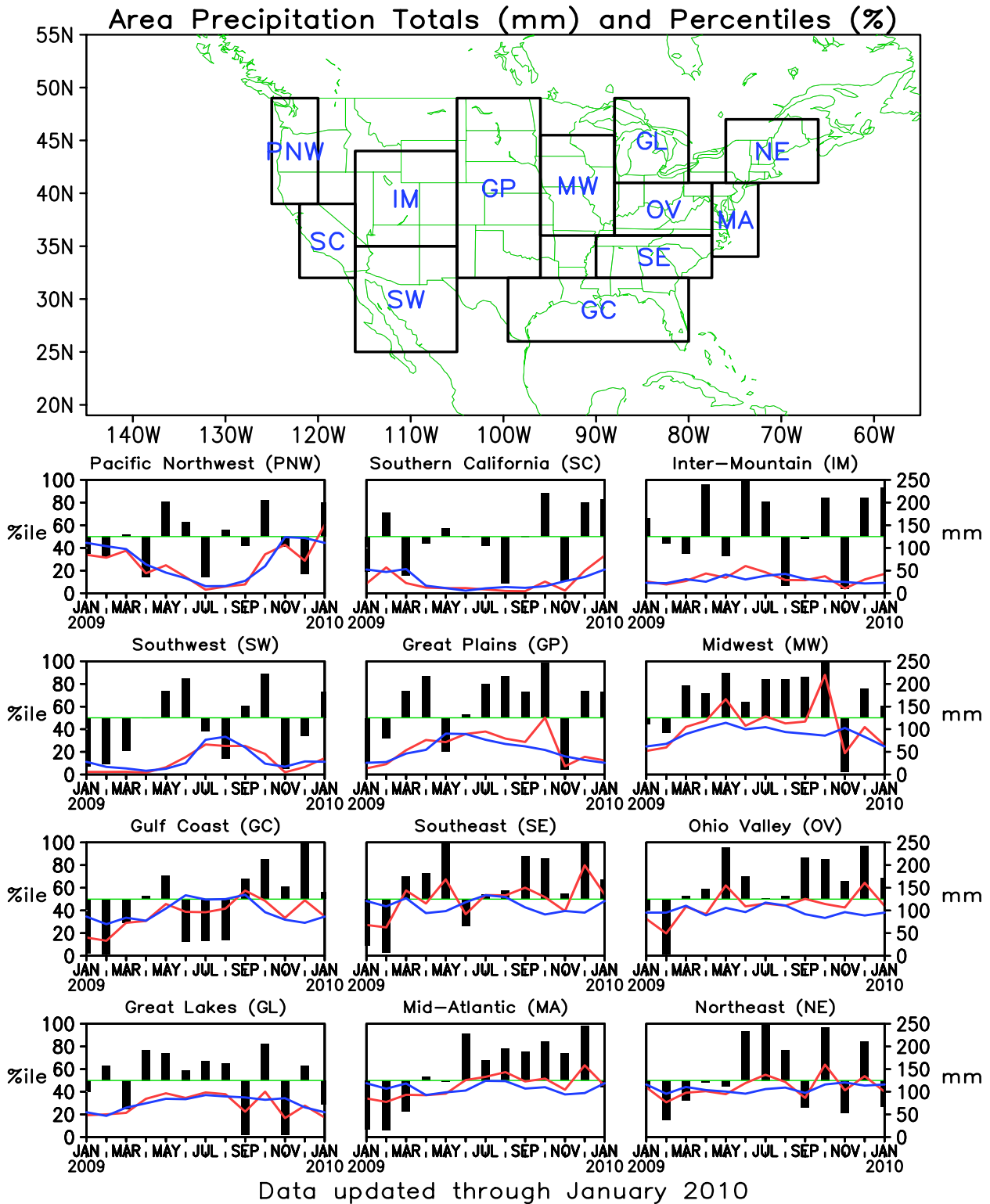

FIGURE E5. Areal estimates of monthly mean precipitation amounts (mm, solid lines) and precipitation percentiles (% , bars) for the most recent 13 months obtained from a merge of raingauge observations and satellite-derived precipitation estimates (Janowiak and Xie 1999, *J. Climate*, **12**, 3335–3342). The monthly precipitation climatology (mm, dashed lines) is from the 1979–2000 base period monthly means. Monthly percentiles are not shown if the monthly mean is less than 5 mm.

Monthly Accumulation -- January, 2010

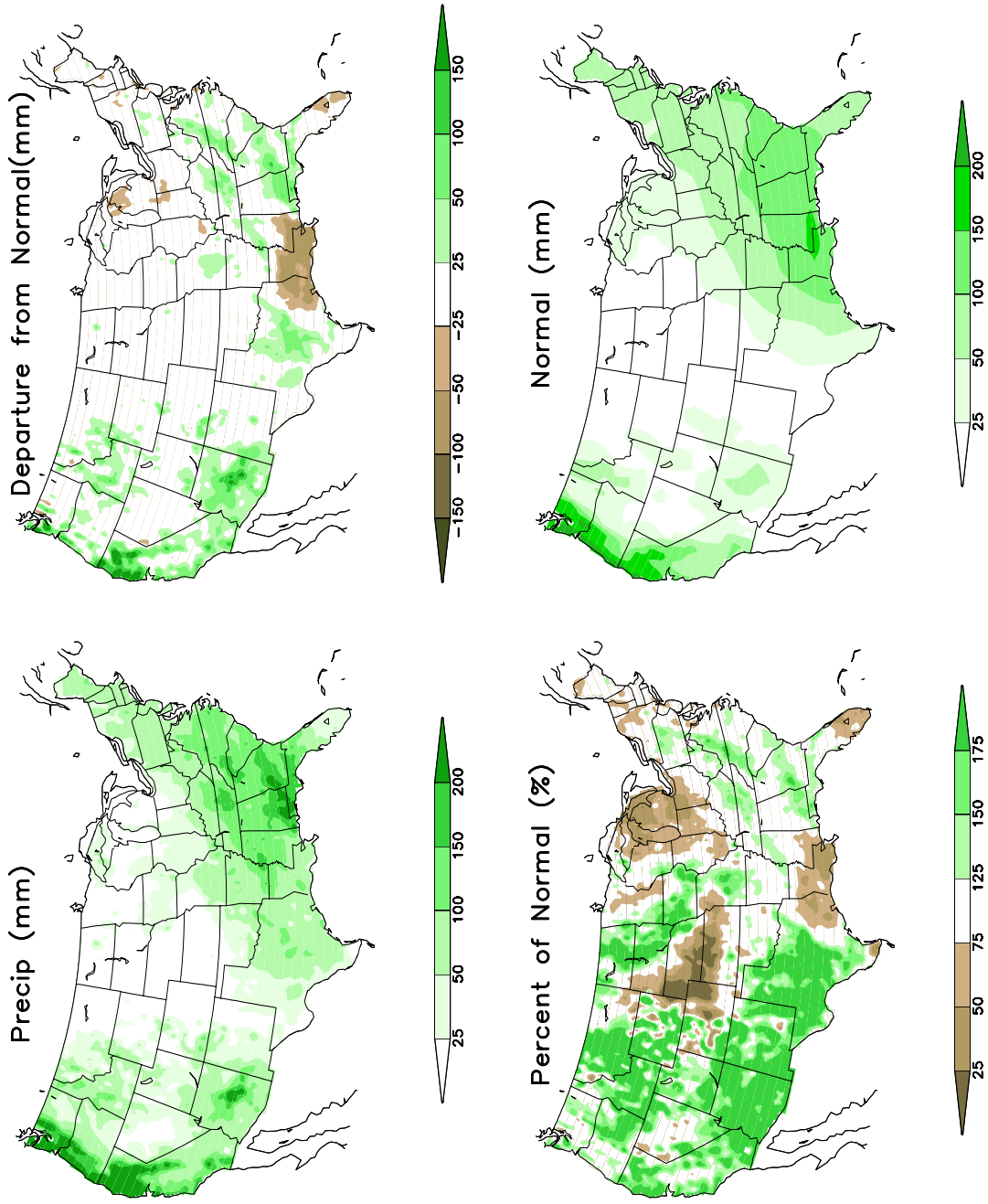
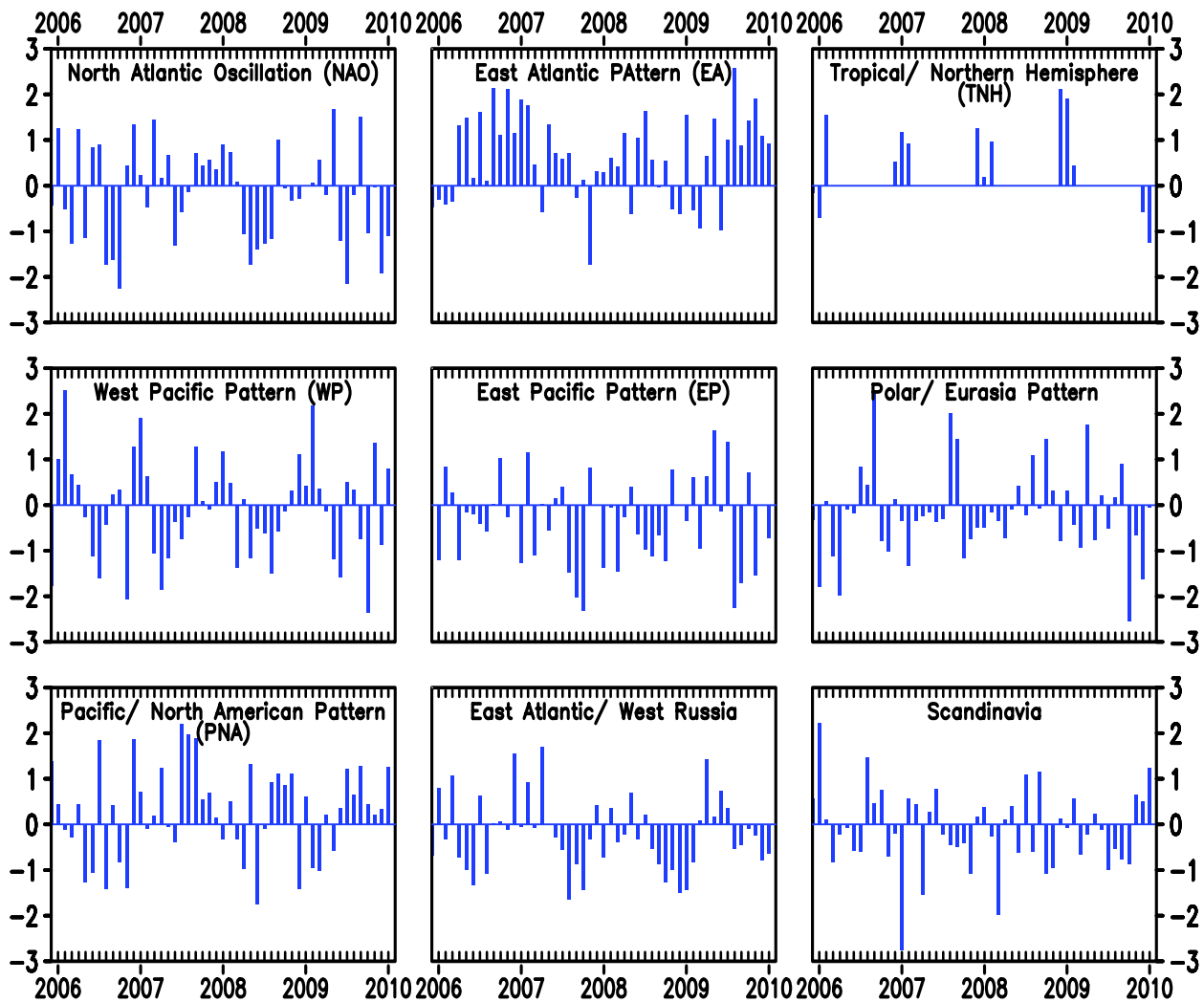

FIGURE E6. Observed precipitation (upper left), departure from average (upper right), percent of average (lower left), and average precipitation (lower right) for JAN 2010. The units are given on each panel. Base period for averages is 1971–2000. Results are based on CPC’s U. S. daily precipitation analysis, which is available at <http://www.cpc.ncep.noaa.gov/products/precip/realtime>.

Monthly Teleconnection Indices



Data updated through January 2010

FIGURE E7. Standardized monthly Northern Hemisphere teleconnection indices. The teleconnection patterns are calculated from a Rotated Principal Component Analysis (RPCA) applied to monthly standardized 500-hPa height anomalies during January 1950 – December 2000. To obtain these patterns, ten leading un-rotated modes are first calculated for each calendar month by using the monthly height anomaly fields for the three-month period centered on that month: [i.e., The July modes are calculated from the June, July, and August standardized monthly anomalies]. A Varimax spatial rotation of the ten leading un-rotated modes for each calendar month results in 120 rotated modes (12 months x 10 modes per month) that yield ten primary teleconnection patterns. The teleconnection indices are calculated by first projecting the standardized monthly anomalies onto the teleconnection patterns corresponding to that month (eight or nine teleconnection patterns are seen in each calendar month). The indices are then solved for simultaneously using a Least-Squares approach. In this approach, the indices are the solution to the Least-Squares system of equations which explains the maximum spatial structure of the observed height anomaly field during the month. The indices are then standardized for each pattern and calendar month independently. No index value exists when the teleconnection pattern does not appear as one of the ten leading rotated EOF's valid for that month.

January 2010
Sea-Level Pressure and Anomaly

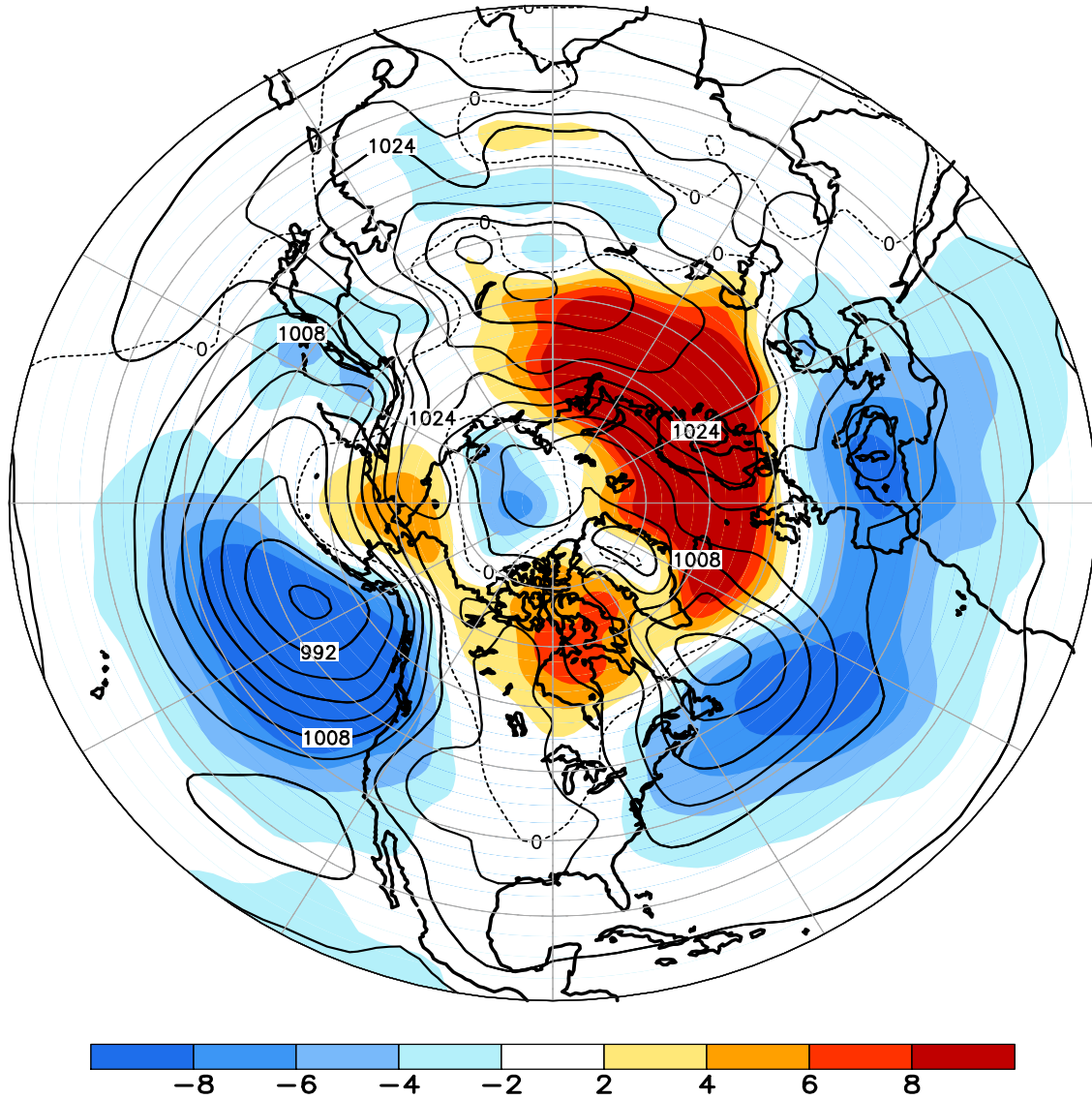

FIGURE E8. Northern Hemisphere mean and anomalous sea level pressure (CDAS/Reanalysis) for JAN 2010. Mean values are denoted by solid contours drawn at an interval of 4 hPa. Anomaly contour interval is 2 hPa with values less (greater) than -2 hPa (2 hPa) indicated by dark (light) shading. Anomalies are calculated as departures from the 1979-95 base period monthly means.

January 2010
500-hPa Height and Anomaly

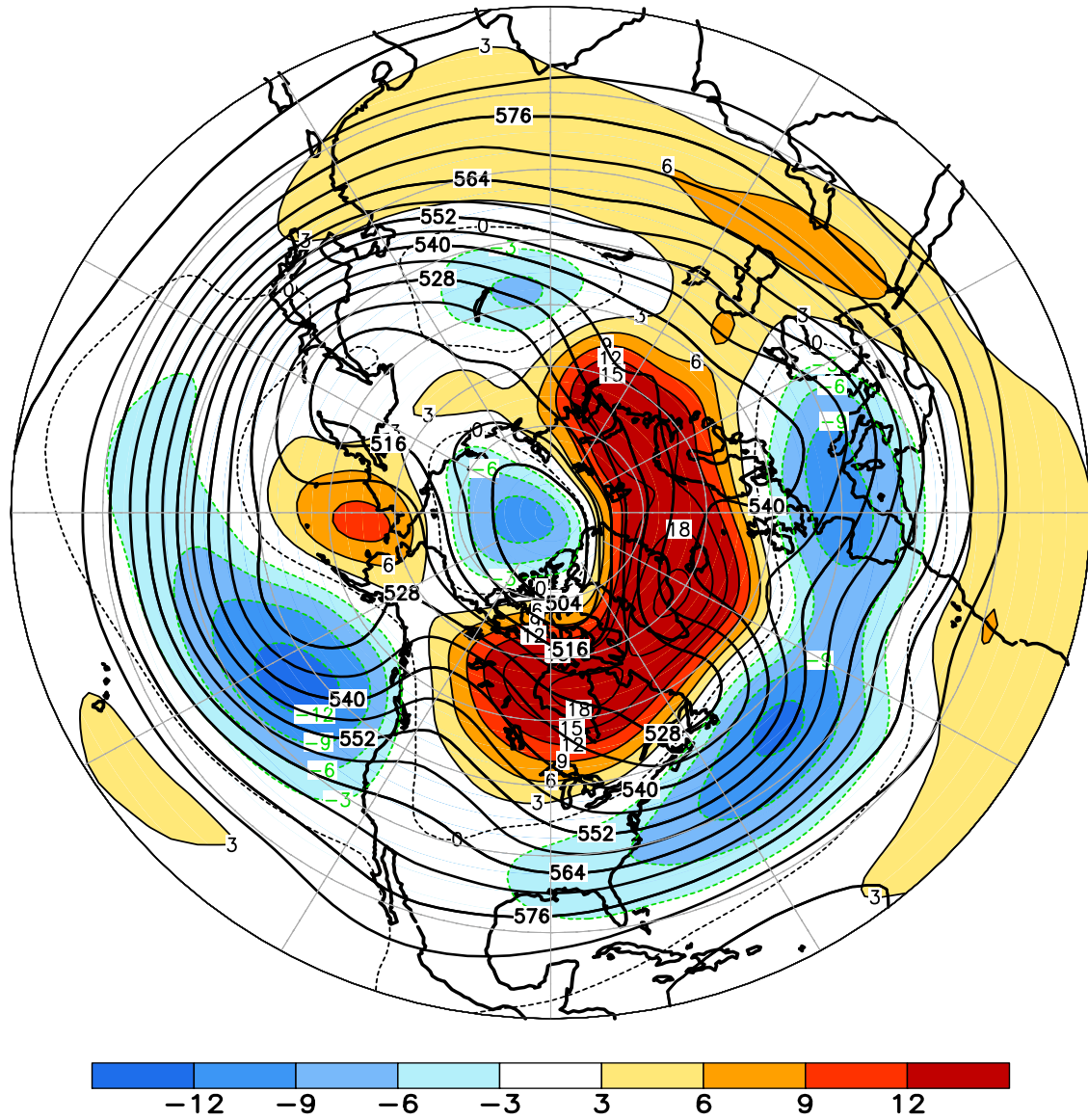
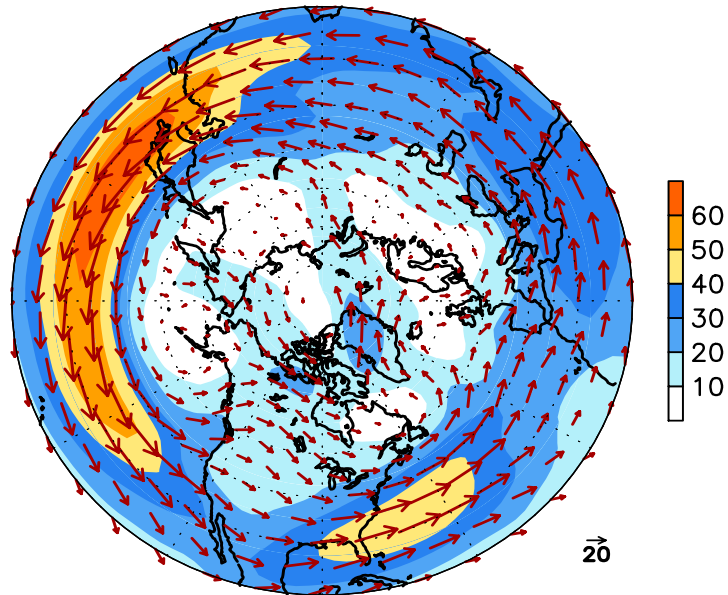

FIGURE E9. Northern Hemisphere mean and anomalous 500-hPa geopotential height (CDAS/Reanalysis) for JAN 2010. Mean heights are denoted by solid contours drawn at an interval of 6 dam. Anomaly contour interval is 3 dam with values less (greater) than -3 dam (3 dam) indicated by dark (light) shading. Anomalies are calculated as departures from the 1979-95 base period monthly means.

January 2010
300-hPa Wind



300-hPa Wind Anomaly

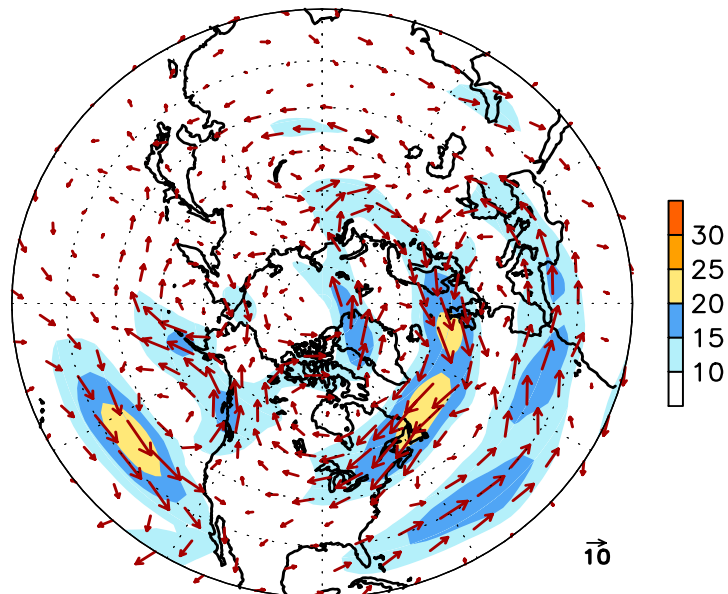

FIGURE E10. Northern Hemisphere mean (left) and anomalous (right) 300-hPa vector wind (CDAS/Reanalysis) for JAN 2010. Mean (anomaly) isotach contour interval is 10 (5) ms^{-1} . Values greater than 30 ms^{-1} (left) and 10 ms^{-1} (rights) are shaded. Anomalies are departures from the 1979-95 base period monthly means.

January 2010
500-hPa: Percentage of Anomaly Days

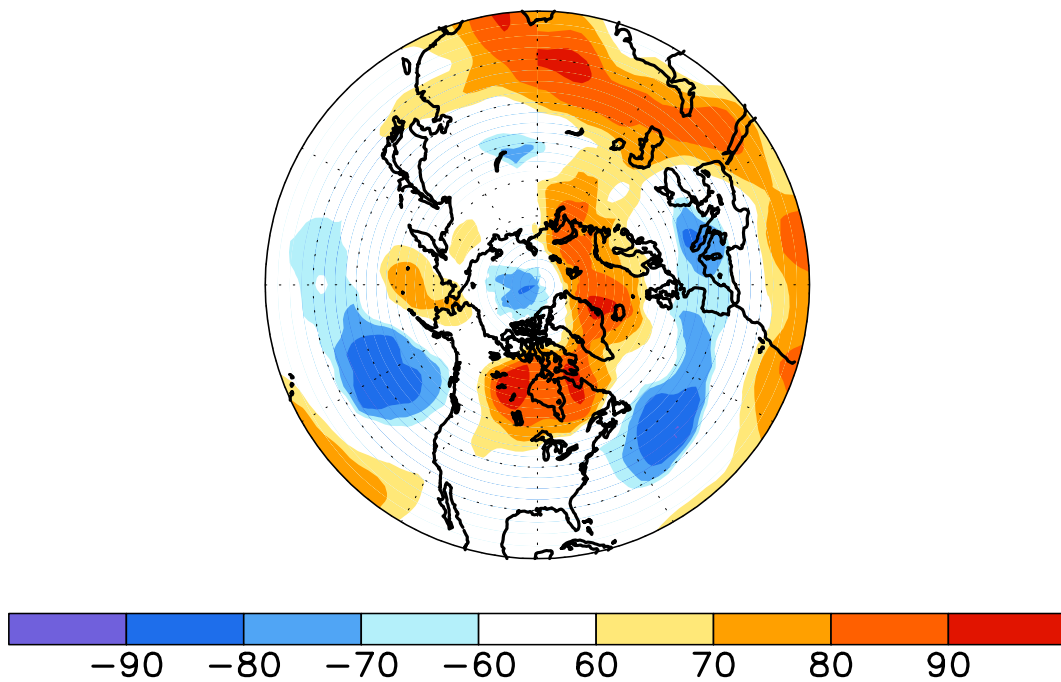

FIGURE E11. Northern Hemisphere percentage of days during JAN 2010 in which 500-hPa height anomalies greater than 15 m (red) and less than -15 m (blue) were observed. Values greater than 70% are shaded and contour interval is 20%.

January 2010
500-hPa Height Anomalies: 40.0N

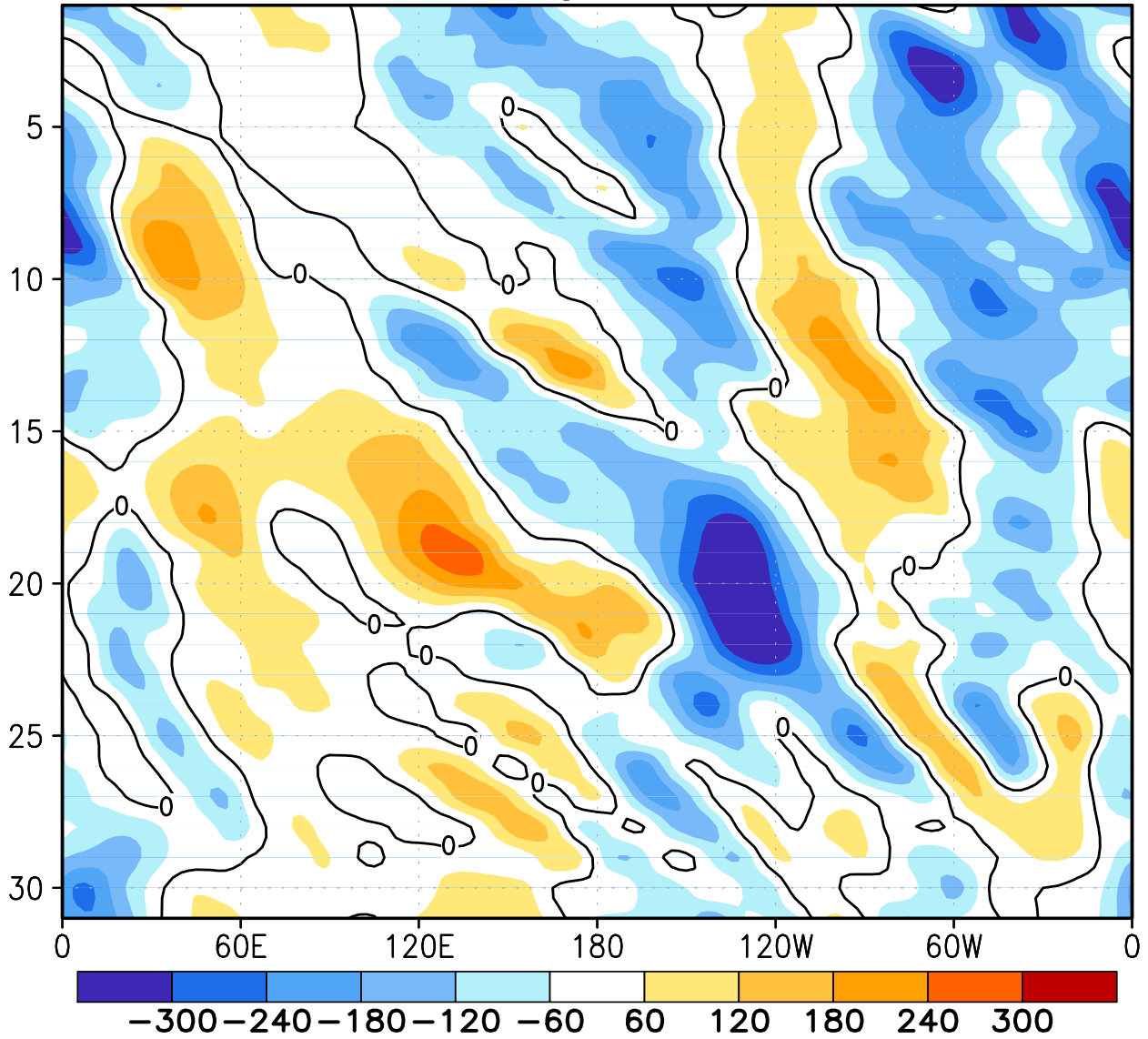
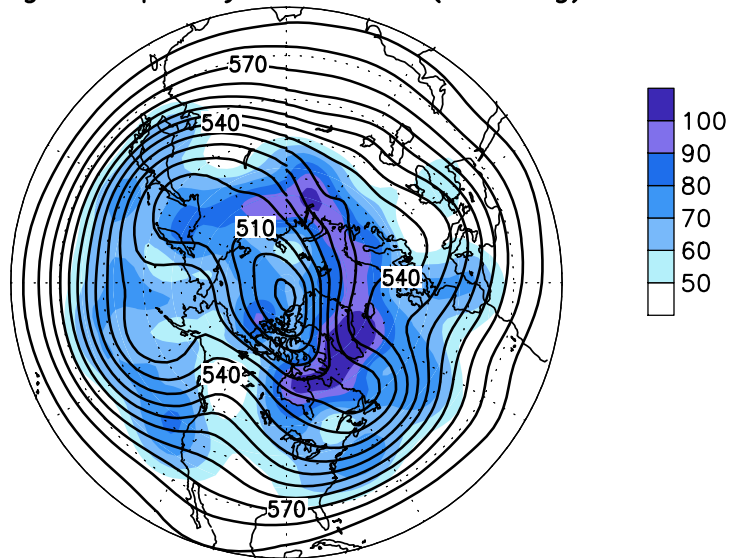

FIGURE E12. Northern Hemisphere: Daily 500-hPa height anomalies for JAN 2010 averaged over the 5° latitude band centered on 40°N. Positive values are indicated by solid contours and dark shading. Negative values are indicated by dashed contours and light shading. Contour interval is 60 m. Anomalies are departures from the 1979-95 base period daily means.

January 2010
 500-hPa Heights (Contours)
 High Frequency Std. Dev. (Shading)



500-hPa Heights (Contours)
 Normalized High Frequency Variance (Shading)

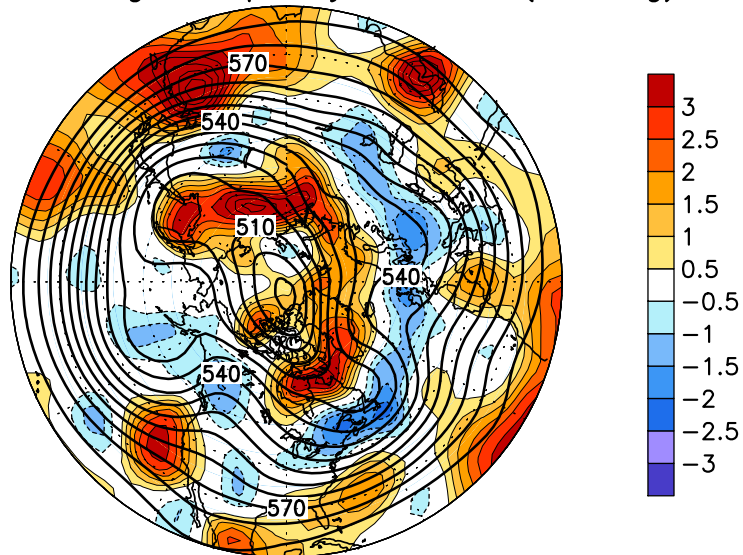

FIGURE E13. Northern Hemisphere 500-hPa heights (thick contours, interval is 6 dam) overlaid with (Top) Standard deviation of 10-day high-pass (HP) filtered height anomalies and (Bottom) Normalized anomalous variance of 10-day HP filtered height anomalies. A Lanczos filter is used to calculate the HP filtered anomalies. Anomalies are departures from the 1979-2000 daily means.

January 2010
Sea-Level Pressure and Anomaly

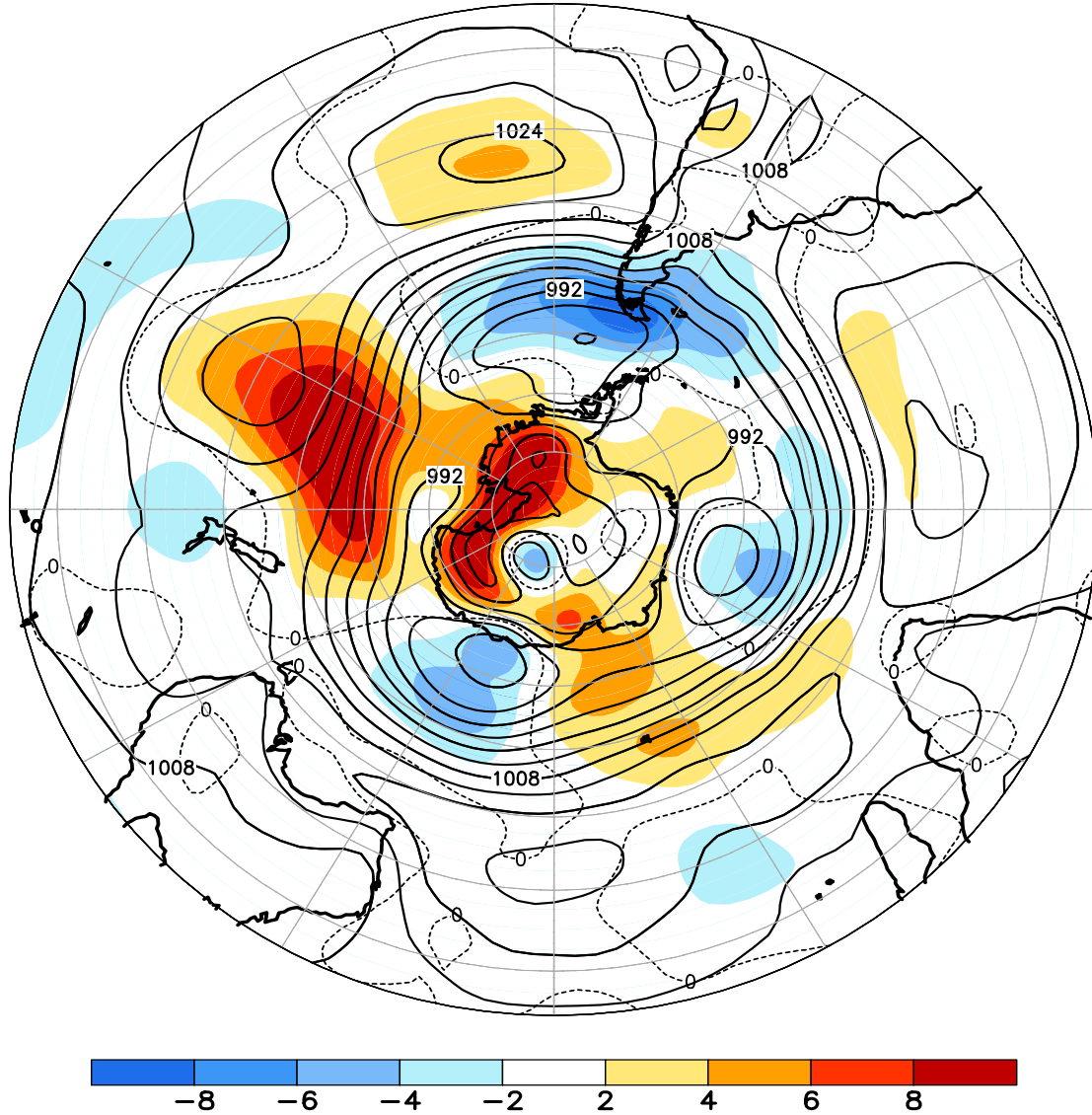

FIGURE E14. Southern Hemisphere mean and anomalous sea level pressure(CDAS/Reanalysis) for JAN 2010. Mean values are denoted by solid contours drawn at an interval of 4 hPa. Anomaly contour interval is 2 hPa with values less (greater) than -2 hPa (2 hPa) indicated by dark (light) shading. Anomalies are calculated as departures from the 1979-95 base period monthly means.

January 2010
500-hPa Height and Anomaly

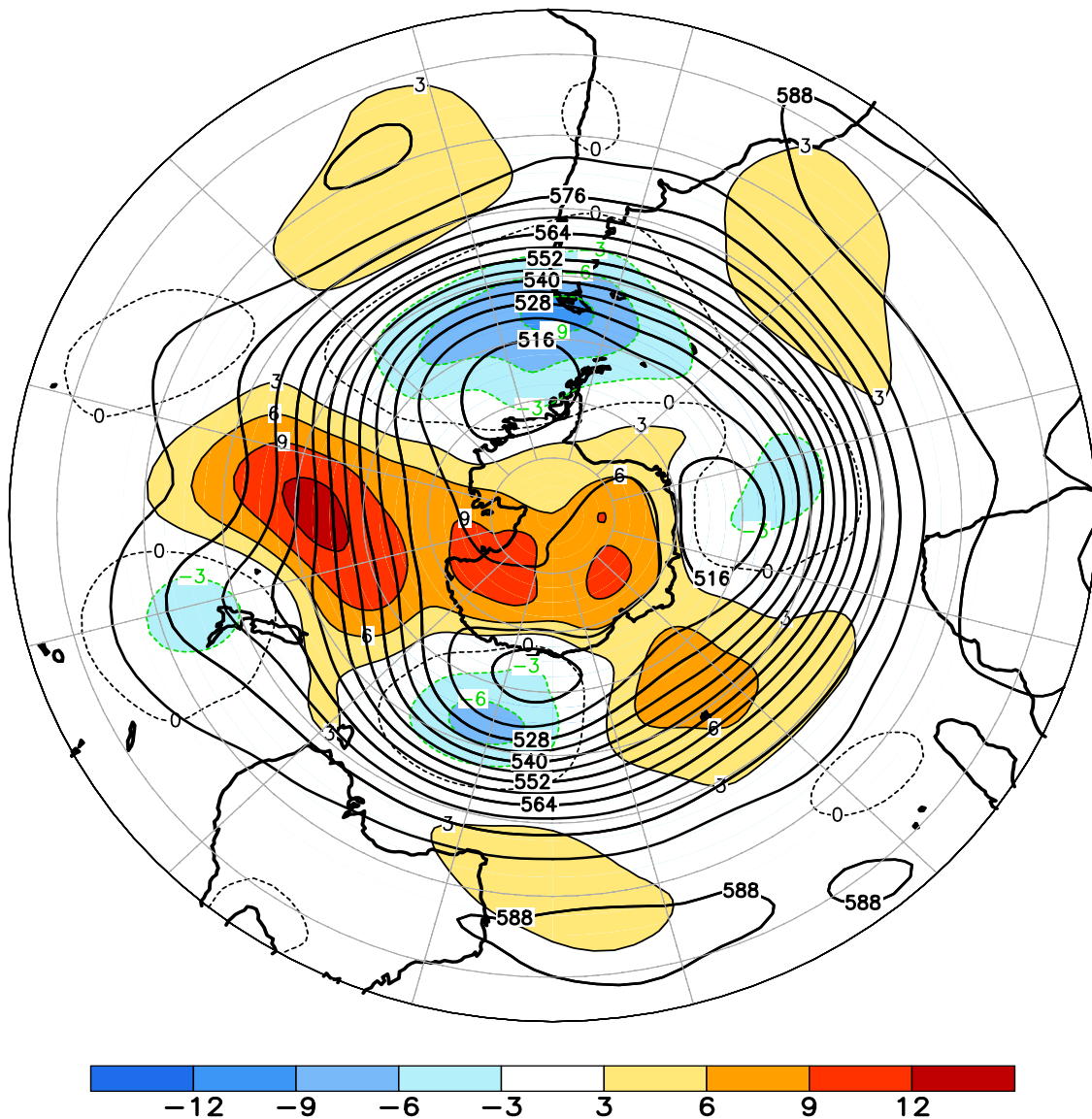
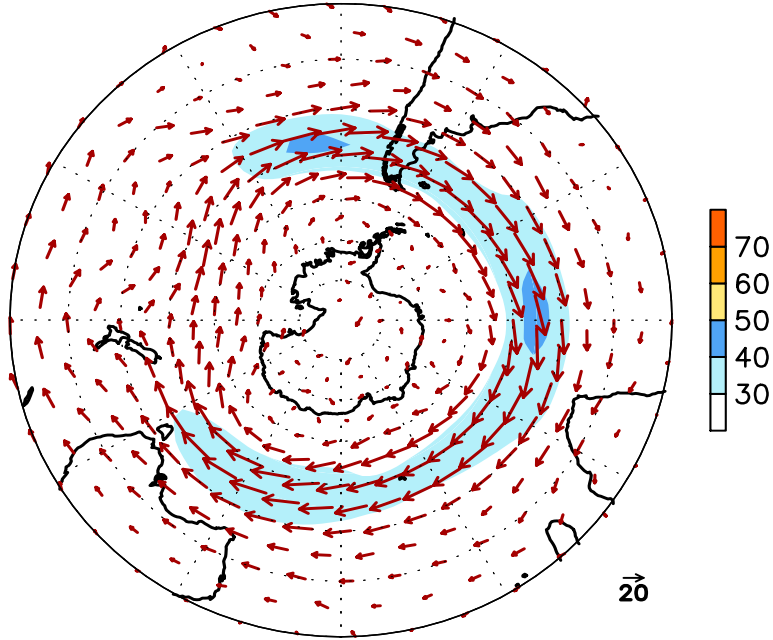

FIGURE E15. Southern Hemisphere mean and anomalous 500-hPa geopotential height (CDAS/Reanalysis) for JAN 2010. Mean heights are denoted by solid contours drawn at an interval of 6 dam. Anomaly contour interval is 3 dam with values less (greater) than -3 dam (3 dam) indicated by dark (light) shading. Anomalies are calculated as departures from the 1979-95 base period monthly means.

January 2010
300-hPa Wind



300-hPa Wind Anomaly

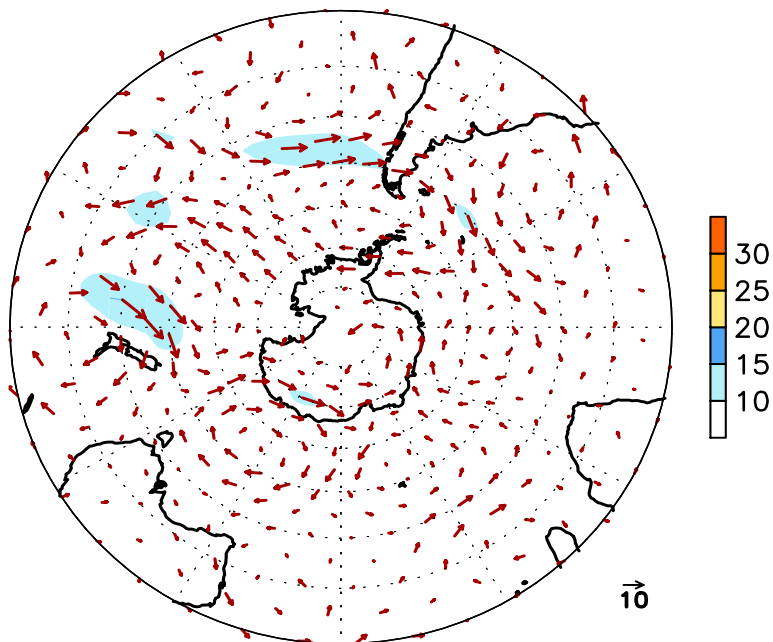

FIGURE E16. Southern Hemisphere mean (left) and anomalous (right) 300-hPa vector wind (CDAS/Reanalysis) for JAN 2010. Mean (anomaly) isotach contour interval is 10 (5) ms^{-1} . Values greater than 30 ms^{-1} (left) and 10 ms^{-1} (rights) are shaded. Anomalies are departures from the 1979-95 base period monthly means.

January 2010
500-hPa: Percentage of Anomaly Days

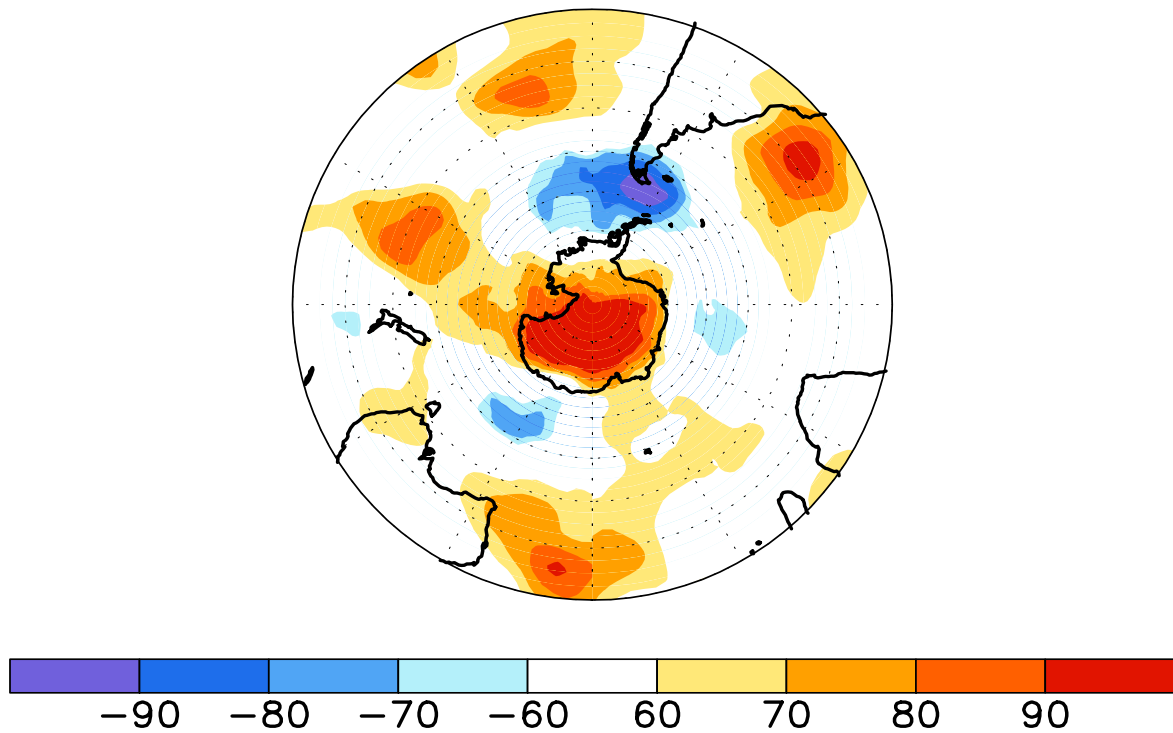

FIGURE E17. Southern Hemisphere percentage of days during JAN 2010 in which 500-hPa height anomalies greater than 15 m (red) and less than -15 m (blue) were observed. Values greater than 70% are shaded and contour interval is 20%.

January 2010
500-hPa Height Anomalies: 40.0S

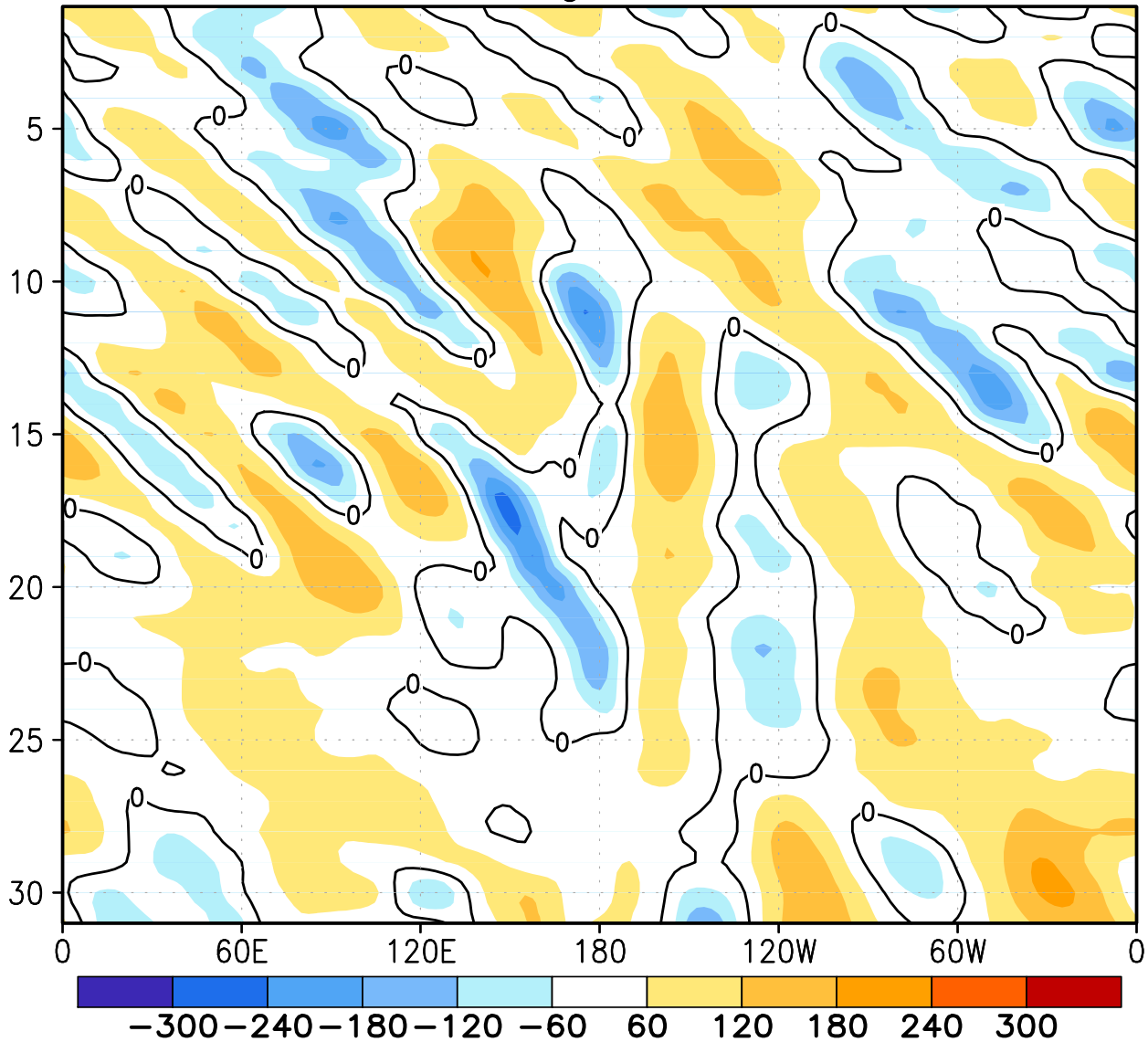

FIGURE E18. Southern Hemisphere: Daily 500-hPa height anomalies for JAN 2010 averaged over the 5° latitude band centered on 40°S. Positive values are indicated by solid contours and dark shading. Negative values are indicated by dashed contours and light shading. Contour interval is 60 m. Anomalies are departures from the 1979-95 base period daily means.

January 2010
Height Anomalies

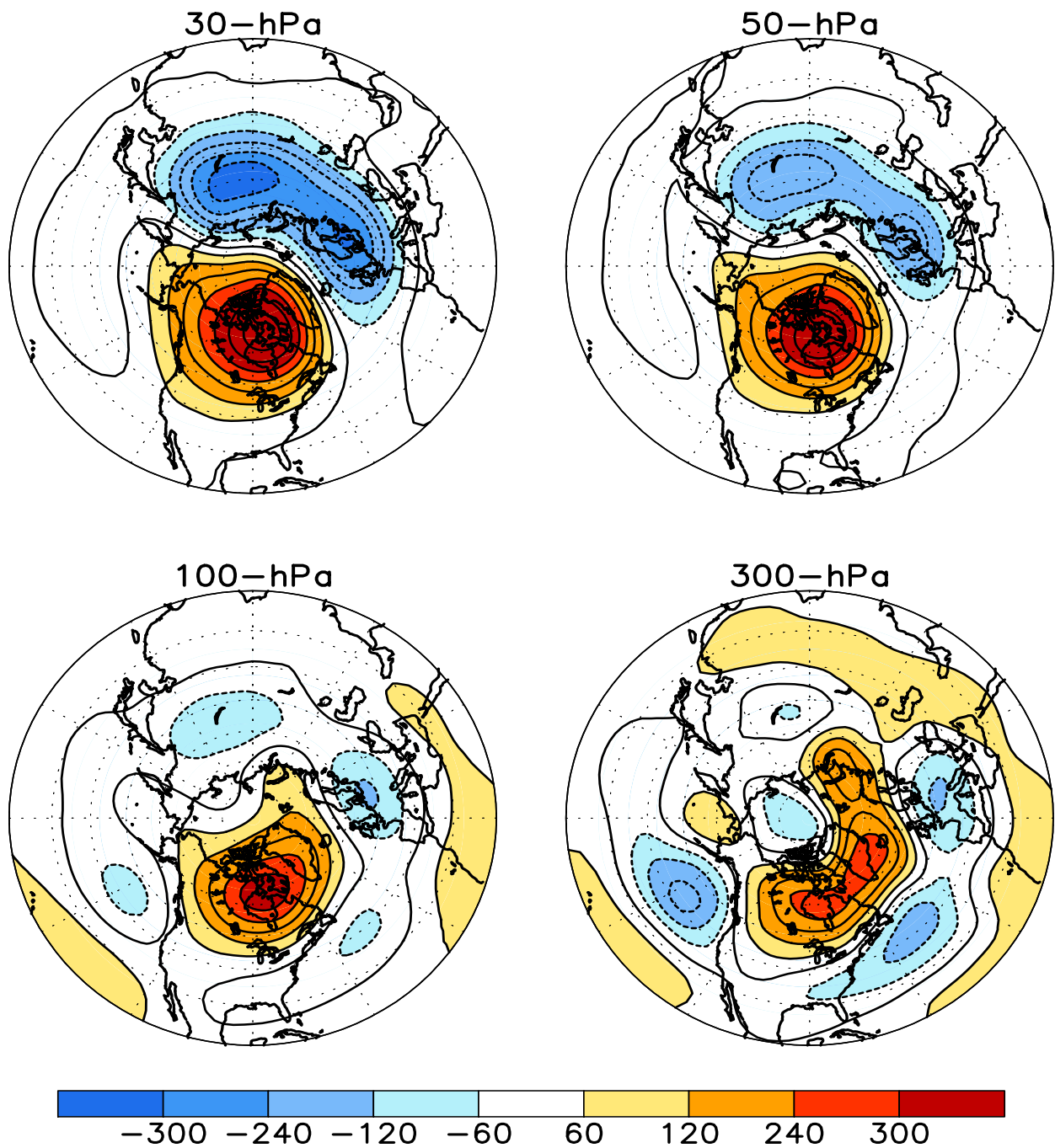

FIGURE S1. Stratospheric height anomalies (m) at selected levels for JAN 2010. Positive values are indicated by solid contours and dark shading. Negative values are indicated by dashed contours and light shading. Contour interval is 60 m. Anomalies are calculated from the 1979–95 base period means. Winter Hemisphere is shown.

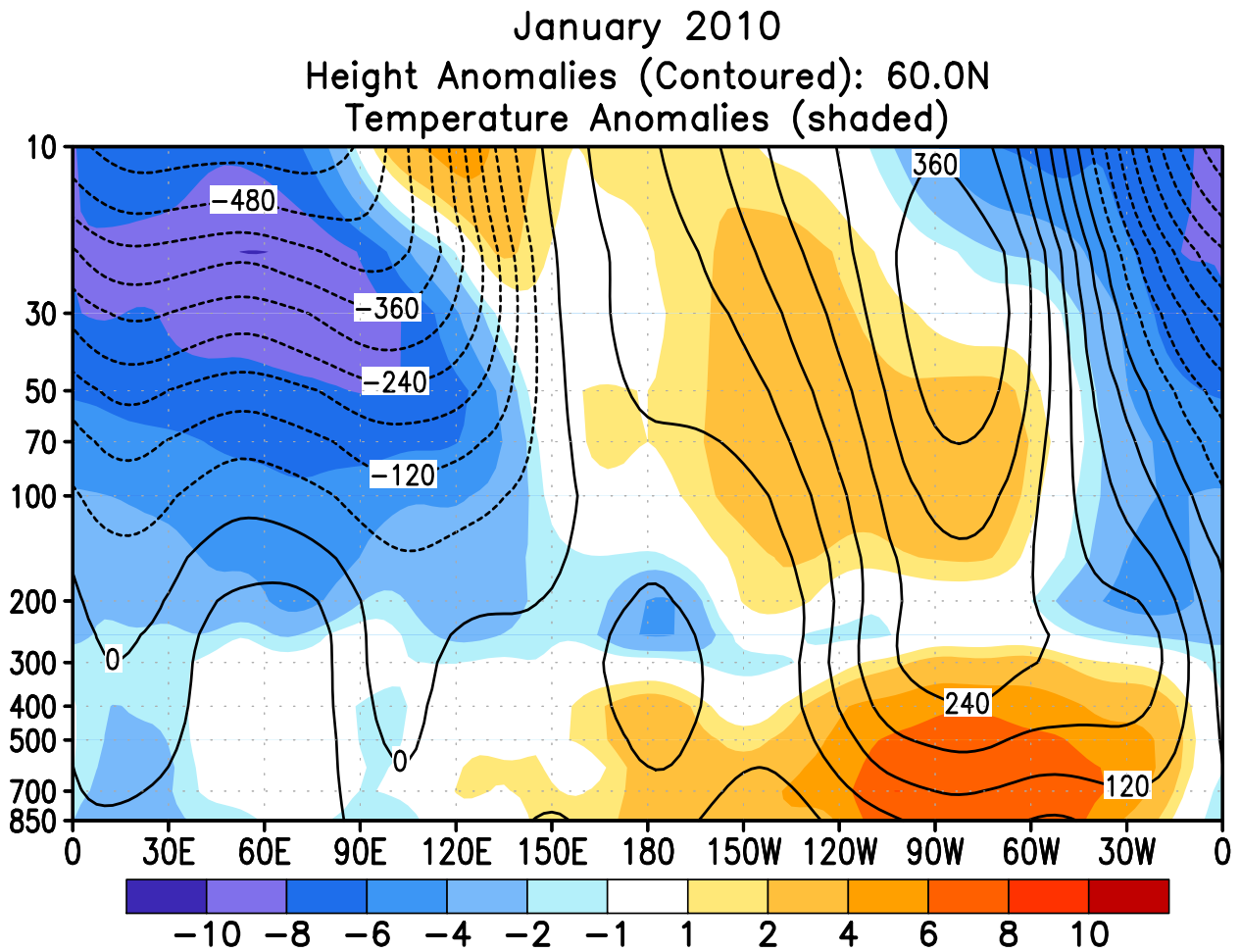

FIGURE S2. Height-longitude sections during JAN 2010 for height anomalies (contour) and temperature anomalies (shaded). In both panels, positive values are indicated by solid contours and dark shading, while negative anomalies are indicated by dashed contours and light shading. Contour interval for height anomalies is 60 m and for temperature anomalies is 2°C. Anomalies are calculated from the 1979–95 base period monthly means. Winter Hemisphere is shown.

50hPa NDJ Mean Temperature Anomalies

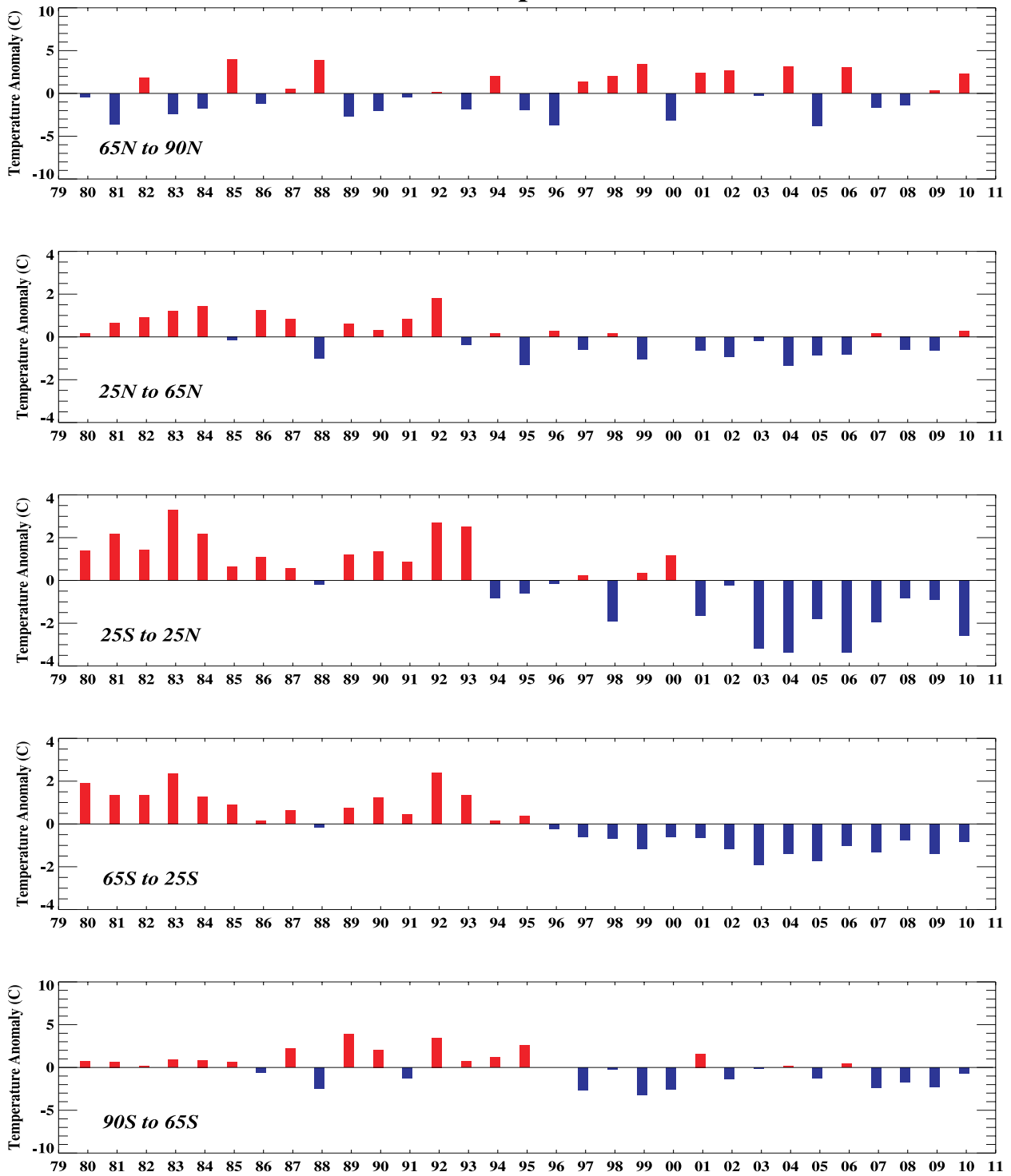

FIGURE S3. Seasonal mean temperature anomalies at 50-hPa for the latitude bands 65°–90°N, 25°–65°N, 25°N–25°S, 25°–65°S, 65°–90°S. The seasonal mean is comprised of the most recent three months. Zonal anomalies are taken from the mean of the entire data set.

Zonal Mean Temperature for 2009 & 2010

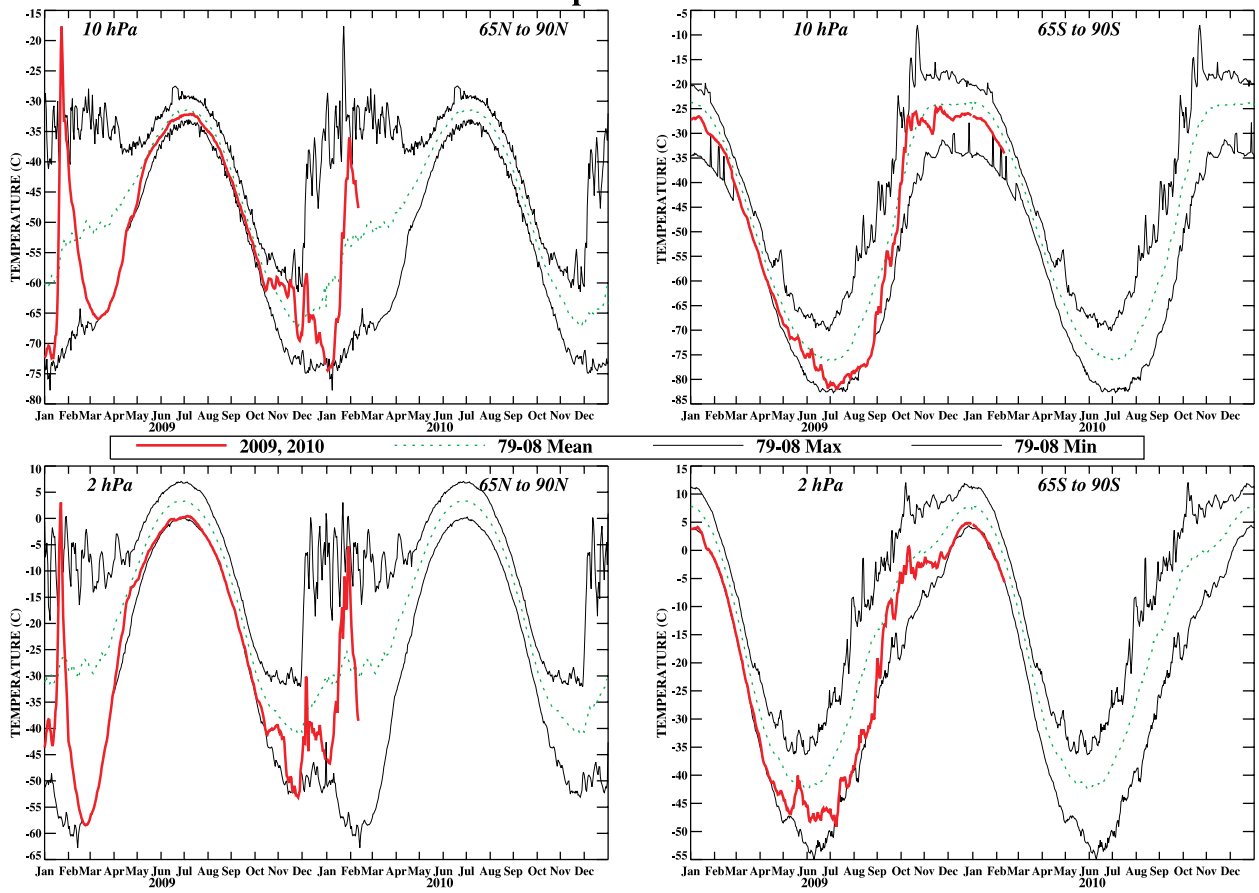

FIGURE S4. Daily mean temperatures at 10-hPa and 2-hPa (thick line) in the region 65°–90°N and 65°–90°S for the past two years. Dashed line depicts the 1979–99 base period daily mean. Thin solid lines depict the daily extreme maximum and minimum temperatures.

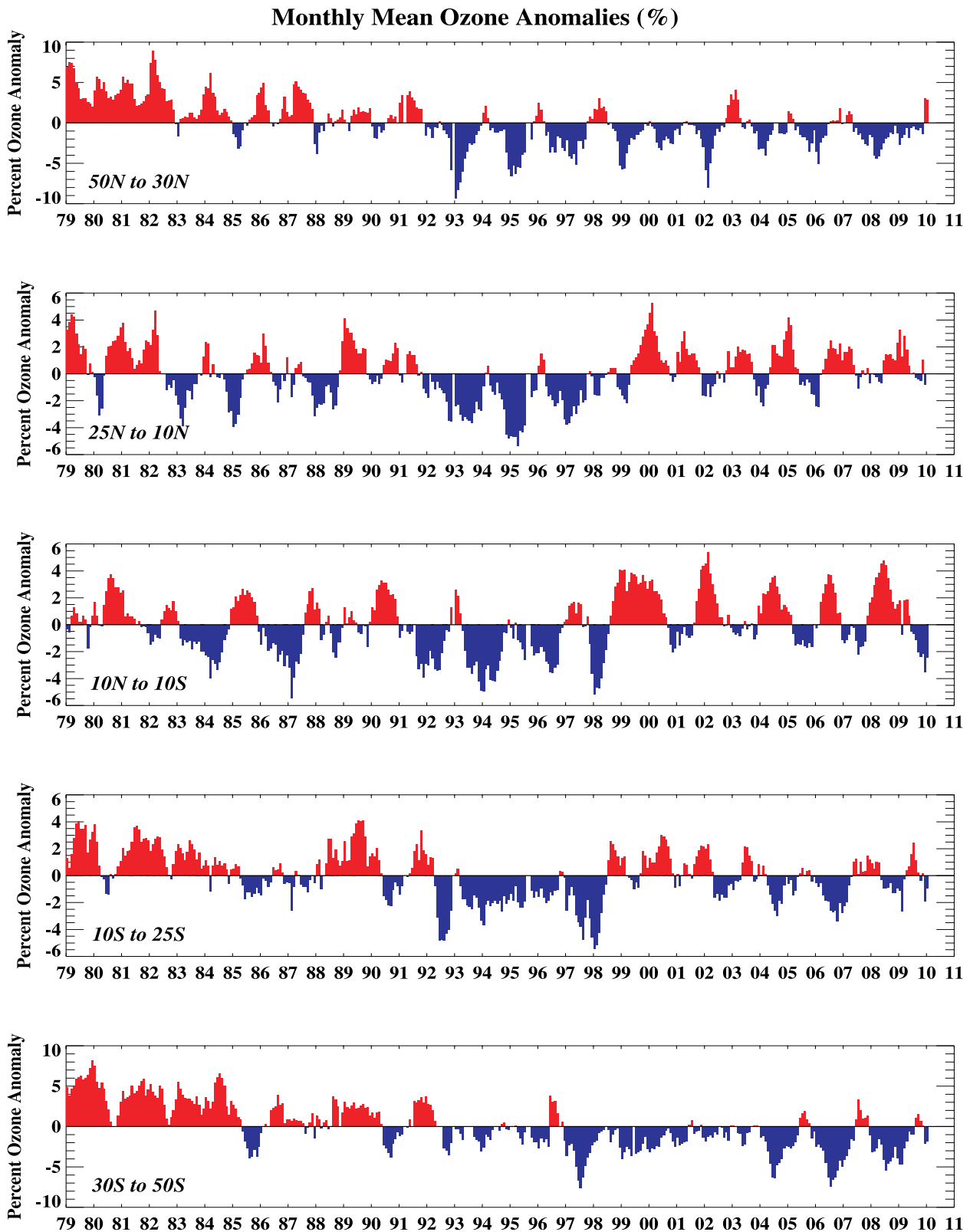

FIGURE S5. Monthly ozone anomalies (percent) from the long term monthly means for five zones: 50N-30N (NH mid-latitudes), 25N-10N (NH tropical surf zone), 10N-10S (Equatorial-QBO zone), 10S-25S (SH tropical surf zone), and 30S-50S (SH mid-latitudes). The long term monthly means are determined from the entire data set beginning in 1979.

JANUARY PERCENT DIFF (2010 - AVG(79-86))

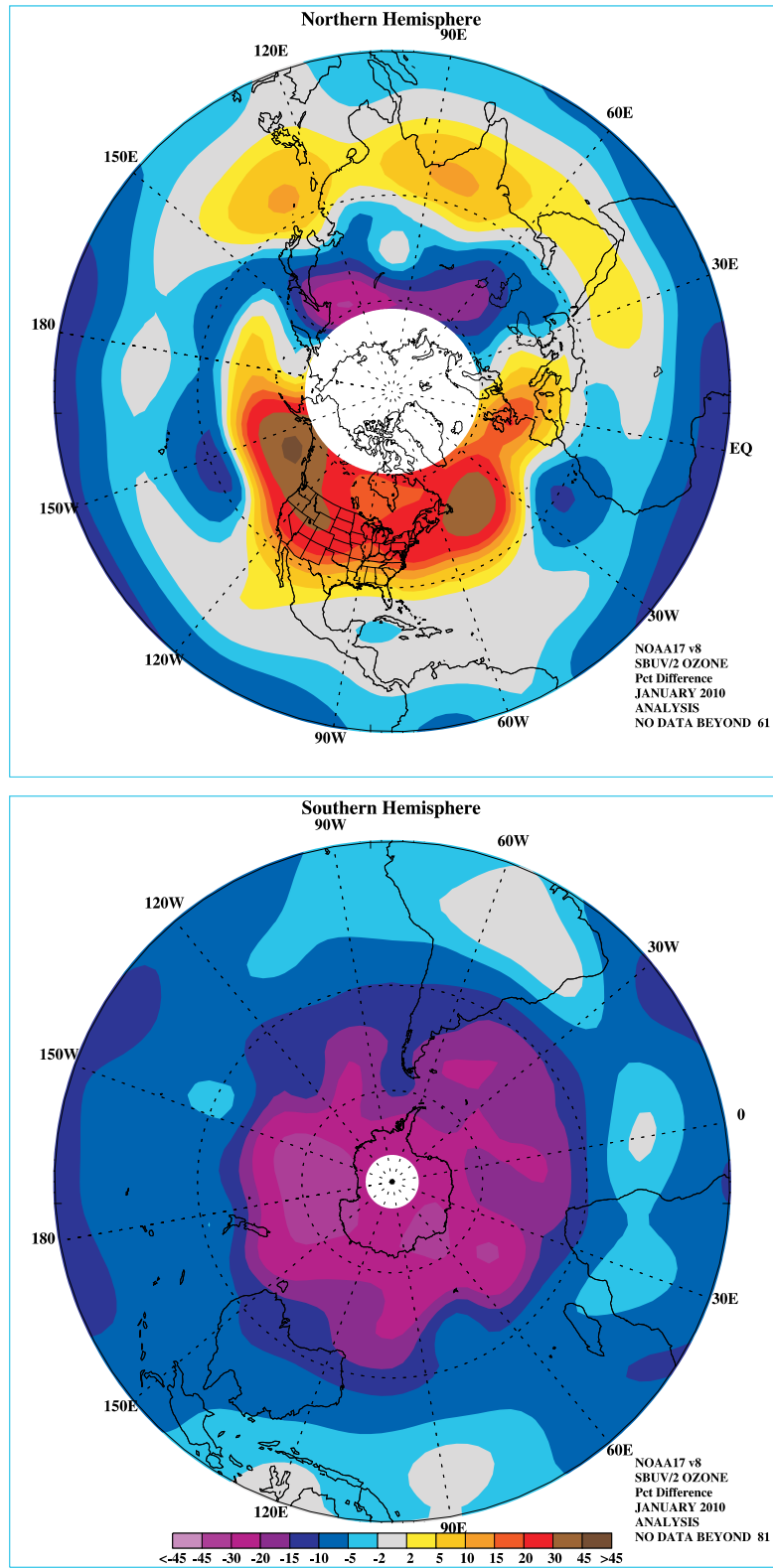

FIGURE S6. Northern (top) and Southern (bottom) Hemisphere total ozone anomaly (percent difference from monthly mean for the period 1979–86). The region near the winter pole has no SBUV/2 data.

Fz at 100 hPa (Jan. 2010)

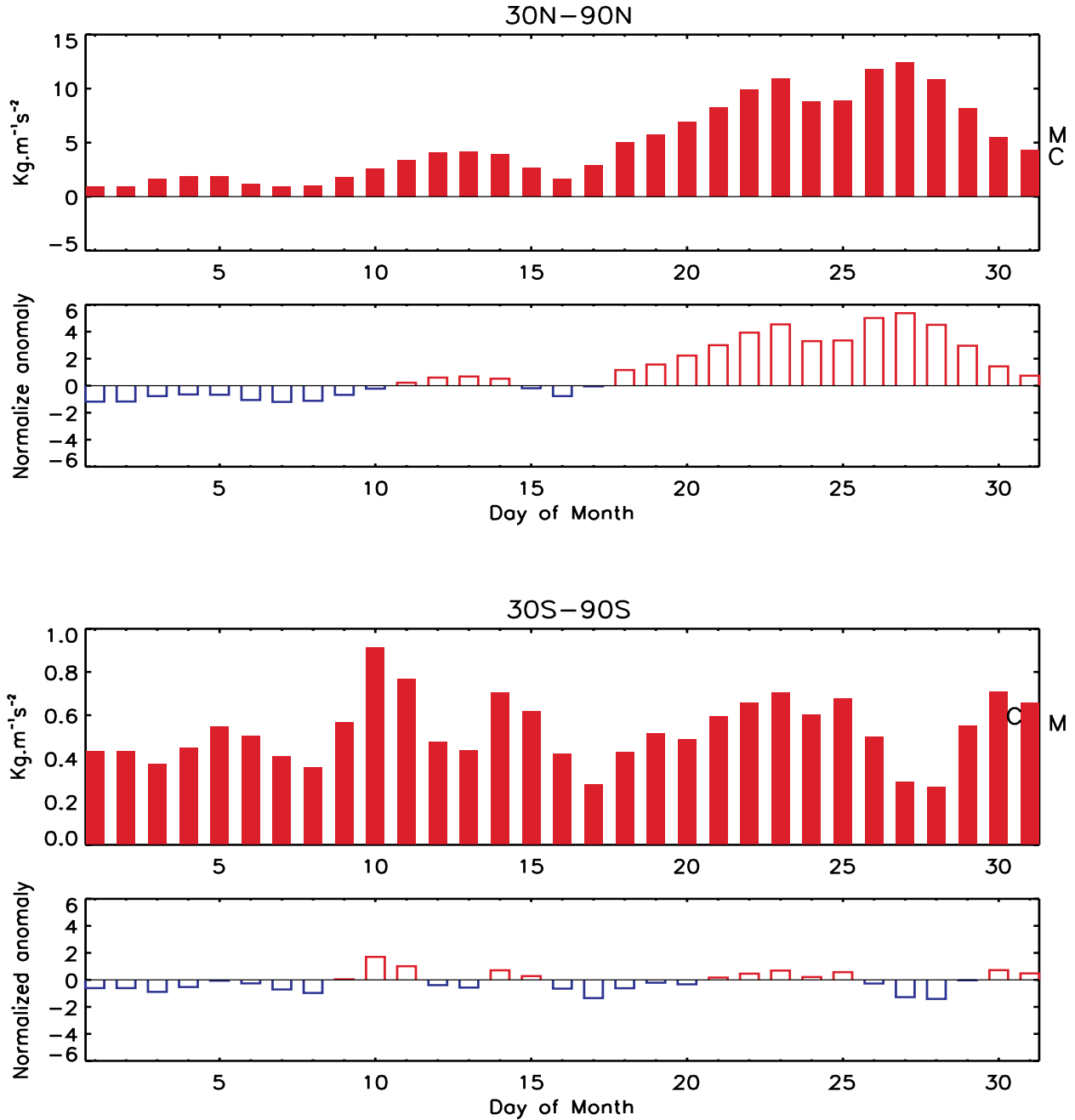

FIGURE S7. Daily vertical component of EP flux (which is proportional to the poleward transport of heat or upward transport of potential energy by planetary wave) at 100 hPa averaged over (top) 30°N–90°N and (bottom) 30°S–90°S for JAN 2010. The EP flux unit ($\text{kg m}^{-1} \text{s}^{-2}$) has been scaled by multiplying a factor of the Brunt Vaisala frequency divided by the Coriolis parameter and the radius of the earth. The letter 'M' indicates the current monthly mean value and the letter 'C' indicates the climatological mean value. Additionally, the normalized departures from the monthly climatological EP flux values are shown.

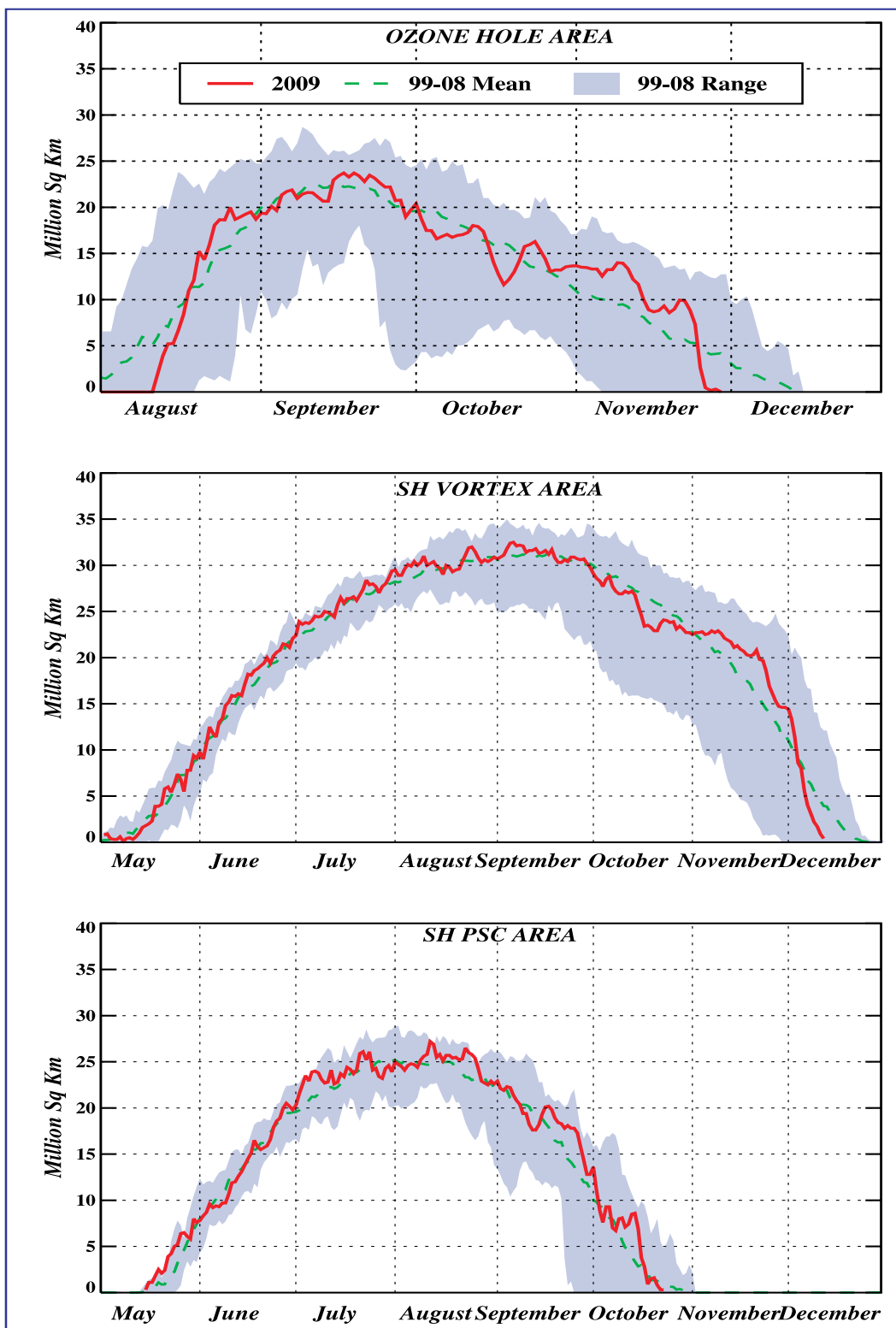
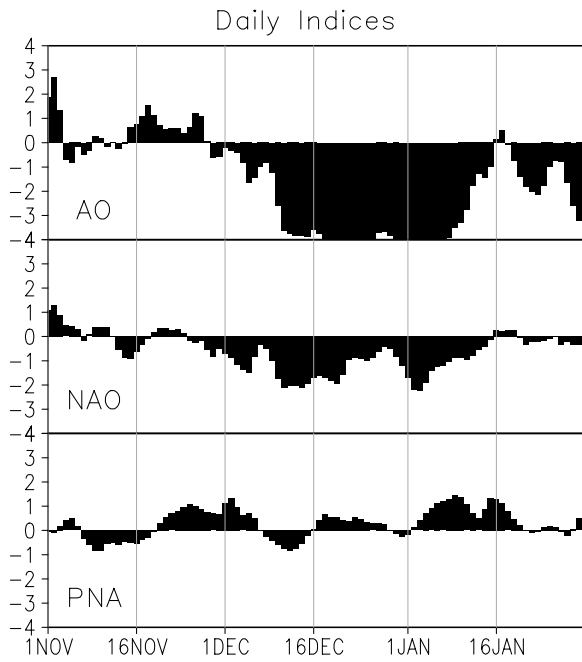
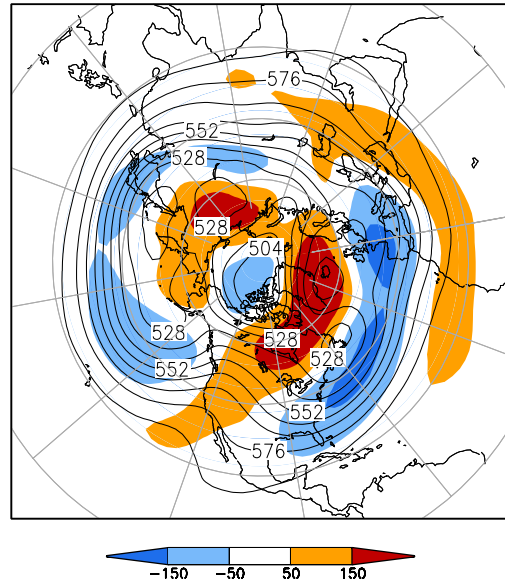

FIGURE S8. Daily time series showing the size of the SH polar vortex (representing the area enclosed by the 32 PVU contour on the 450K isentropic surface), and the areal coverage of temperatures < -78C on the 450K isentropic surface.



500-hPa Height (dm) & Anomalies (m)
(Jan 1–15, 2010)



500-hPa Height (dm) & Anomalies (m)
(Jan 16–31, 2010)

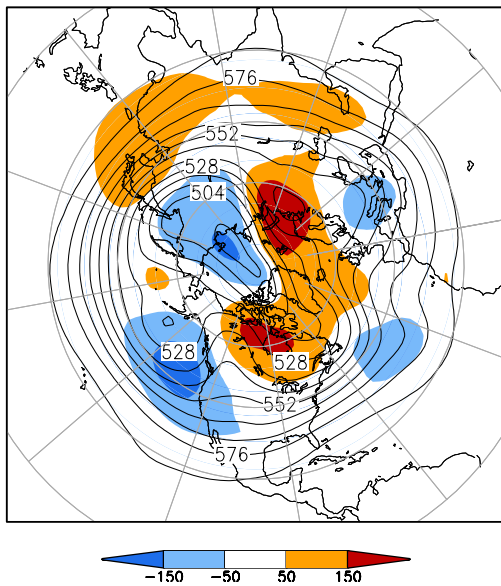

500-hPa Height (dm) & Anomalies (m)
(Jan 1–31, 2010)

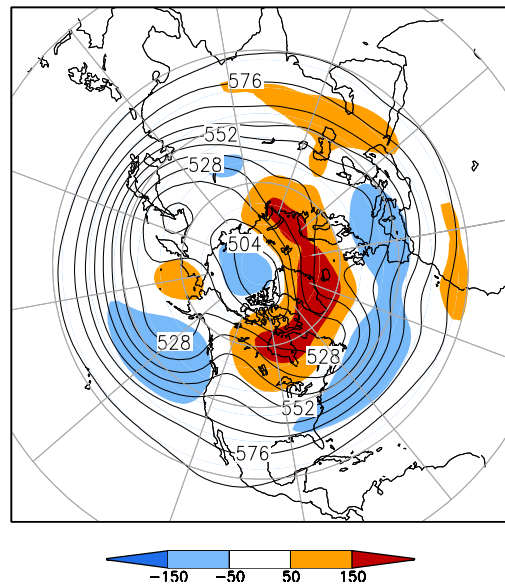

FIGURE A2.1. (a) Daily amplitudes of the Arctic Oscillation (AO) the North Atlantic Oscillation (NAO), and the Pacific-North American (PNA) pattern. The pattern amplitudes for the AO, (NAO, PNA) are calculated by projecting the daily 1000-hPa (500-hPa) height anomaly field onto the leading EOF obtained from standardized time-series of daily 1000-hPa (500-hPa) height for all months of the year. The base period is 1979–2000.

(b-d) Northern Hemisphere mean and anomalous 500-hPa geopotential height (CDAS/Reanalysis) for selected periods during JAN 2010 are shown in the remaining 3 panels. Mean heights are denoted by solid contours drawn at an interval of 8 dam. Dark (light) shading corresponds to anomalies greater than 50 m (less than -50 m). Anomalies are calculated as departures from the 1979–95 base period daily means.

**SSM/I/S Snow Cover for Jan 2010
anomaly based on departure from SSM/I 1987–2006 baseline**

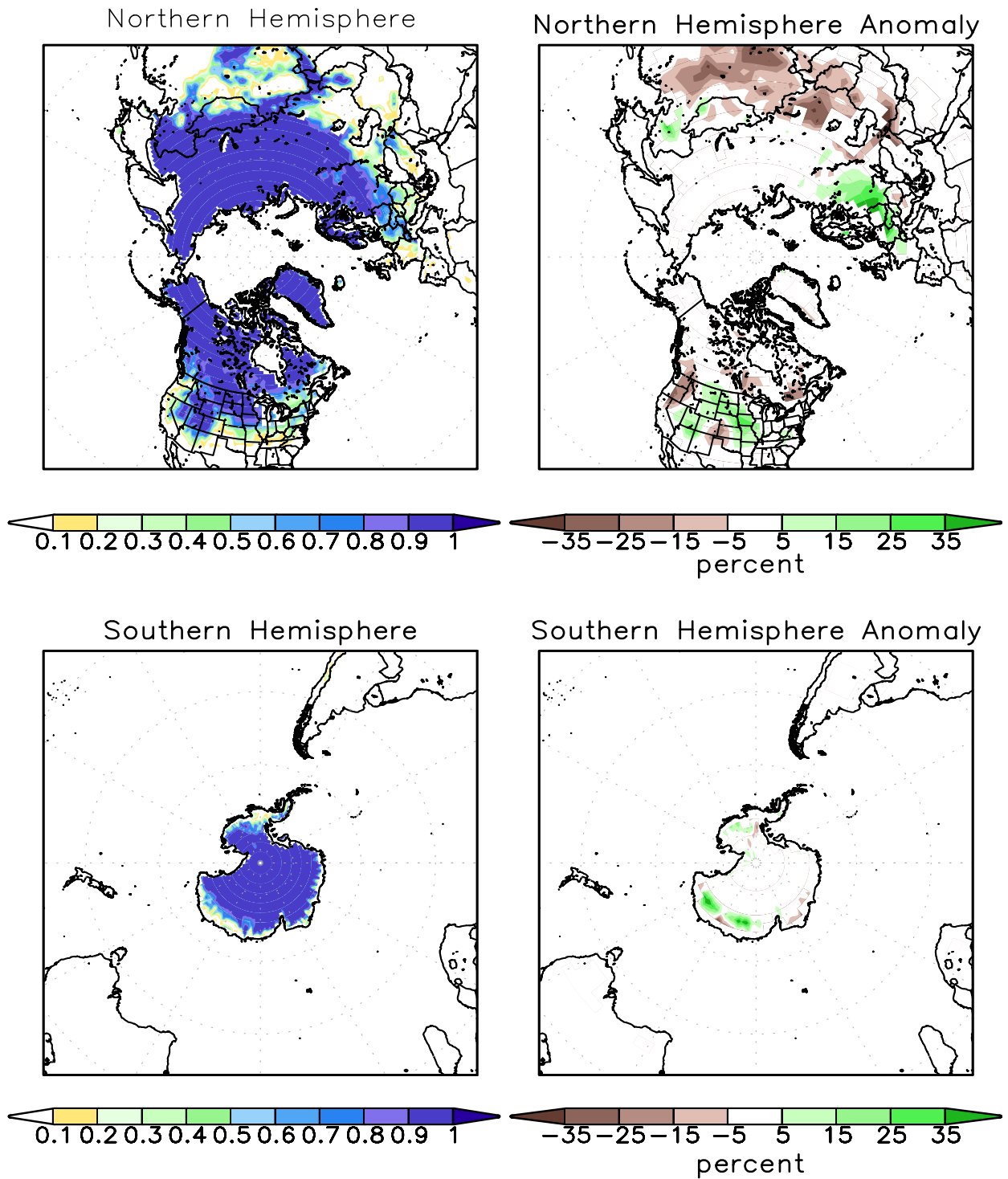

FIGURE A2.2. SSM/I derived snow cover frequency (%) (left) and snow cover anomaly (%) (right) for the month of JAN 2010 based on 1987 - 2006 base period for the Northern Hemisphere (top) and Southern Hemisphere (bottom). It is generated using the algorithm described by Ferraro et. al, 1996, Bull. Amer. Meteor. Soc., vol 77, 891-905.